DAILY NEVADA STATE JOURNAL

THE DAILY MORNING PAPER IS RECOGNIZED AS THE BEST ADVERTISING MEDIUM IN EVERY TOWN

VOL. LXIV. RENO, NEVADA, SUNDAY MORNING APRIL 23, 1905. No. 20

FOUR KILLED IN A TRAIN WRECK

FREIGHT CRASHES INTO A ROCK SLIDE

Engineer, Fireman, Brakeman and an Unknown Tramp Meet Death in a Tunnel in Wyoming.

By Associated Press]

CHICAGO, April 22—Twenty-five persons were injured by the overturning of an electric car at Wilmette, a suburb of this city, tonight. Charles Franklin is expected to die. Rev. T. B. Frost was severely injured. The car contained many professors and students of the Northwestern University returning from a ball game between the Chicago and the Northwestern universities.

Struck by a Train

By Associated Press]

COLORADO SPRINGS, April 22—Mrs. Kate Hatcher, the wife of a wealthy cattleman of Fountain, was killed tonight and her husband seriously injured. They were automobiling when their machine stopped in a disabled condition on the Missouri Pacific track. They were trying to push the machine off the track when a passenger train struck them, throwing the woman 200 feet.

True Wing Wins the Derby

By Associated Press]

KANSAS CITY, April 22—Ten thousand people today saw True Wing, owned by T. H. Ryan, win the Kansas City derby. He was ridden by Birkenruth. Devout was second and Ara third. The distance of a mile and a quarter was covered in 2:06 1-4, a record for the track. A purse of $5000 was added. The winner was the favorite.

Rojestvensky Leaves Kamranh Bay

By Associated Press]

PARIS, April 22—The government was officially informed today that Rojestvensky's squadron left Kamranh bay today, its destination being unknown.

Famous Actor Not So Well

By Associated Press]

WEST PALM BEACH, Fla., April 22—Jefferson's condition today is not so favorable but he is resting favorably.

Early Seeds

We handle seeds. Every year we dispose of all not sold at end of the season.
This year we start as usual with all new, select seeds. What are you going to need?
Let us furnish them.

The Cann Drug Co.

Phone Green 141. Open all Night

LIGHTING PLANT IS WRECKED

THE big plant of the Reno Power, Light and Water Company is out of commission again. The work of repairing the damage caused by the breakdown of last week was completed last Thursday and on Friday night another accident happened, the transformers and other machinery in the power house just west of Reno was completely wrecked, the wires were burned out and Manager Bechtel estimates that the loss will be at least $5000. The accident was unavoidable and as good fortune would have it, no one was injured. How it happened, however, is not definitely known.

Within five minutes after the accident happened Friday night power was being furnished by the company's excellent auxiliary service, which is now being used.

The company is not the least discouraged over the accident and the work of again placing the plant in condition to operate was well under way yesterday.

DETECTIVE ORDERED OUT OF GOLDFIELD

Special to The Journal]

VIRGINIA CITY, April 22—A special to the Enterprise tonight from Goldfield states that a man named Dowse, known to be a detective and thought to be in the employ of the mining companies of Colorado, was ordered out of Goldfield last night. He left and is now at Tonopah. Dowse states that he was ordered to go and complied without resistance. It is said that certain residents of Goldfield thought he had been sent by the Colorado union labor fighters to seek information about the doings of former residents of the Centennial state.

Crowds Start for Woods

Special to The Journal]

TRUCKEE, April 22—This town is practically deserted today. The large number of men who have been making their headquarters here for the past few weeks, packed their blankets and left for the woods, the first real sign that summer is approaching and that the lumber season is on.

Now Have a Piano

Special to The Journal:

HAZEN, April 22—The public school of Hazen is now the proud owner of a new piano, something long needed. The teacher and pupils are now planning a series of entertainment to be held at the school house.

Signs of Good Times

PITTSBURG, April 22—A general advance of 10 per cent in wages was announced by the Manufacturers' Association of Pittsburg, effecting 8000.

PLACED ON THE TRACK TO DIE

Two Thugs Sandbag and Rob Olif Jonsen, and to Cover Their Crime Make Cowardly Effort to Murder Him

Olif Jonsen, a Swede, was knocked in the head by a holdup early yesterday morning. He dropped unconscious on the Southern Pacific tracks near the circus grounds.

In an hour he regained consciousness and lifting his head from the rail, just escaped being decapitated by a swiftly passing train.

He hurried to the "U and I" saloon, in the McKissick block, and bathed the bleeding wound. He then had it dressed. His assailant struck him with a chain and robbing him of all the money he had, amounting to $4.65, made a hasty retreat.

No clue of the holdup has yet been obtained and it is very doubtful if any will be, as Jonsen could not identify him.

An ugly cut several inches in length on his forehead, just above the left eye and a smaller one by the side, bore evidence of the force of the deadly blow.

Jonsen, who is a prospector and came from Tonopah this week, had been to the circus and was returning ot his room at the corner of Plaza and Sierra streets, when he was stopped as he was crossng the tracks by some unknown man. It was dark, but he remembers hearing the rattle of a chain.

From that moment he knew nothing until, over an hour afterwards, he realized that he was lying across a railroad track. Slowly crawling to one side, he just escaped a horrible death from being run over by an approaching train.

The thought of just avoiding a scene of a mangled body made him shudder and he lay there for some moments. Then he got on his feet and feeling the intense pain from his wounded head, made his way to the nearest place and called for aid.

25 ARE INJURED IN CHICAGO SMASHUP

Electric Car Conveying Crowds from Ball Game Overturns With Serious Results in the Suburbs of Windy City

By Associated Press]

CHEYENNE, Wyo., April 22—The westbound freight No. 57 of the Union Pacific was wrecked tonight by a rock slide at Edson tunnel, 125 miles north of here. It is reported that four men were killed, Engineer Nelsen, Fireman Hook, the brakeman and an unknown tramp.

Truckee to Celebrate

Special to The Journal]

TRUCKEE, April 22—Truckee intends to properly celebrate July 4th. The preliminary steps have already been taken and arrangements are now under way. One of the features will be a drilling contest between different lodges of the Uniform Rank, Knights of Pythias. An invitation has been sent to Loyalton Lodge. Other lodges from Nevada and California will also be asked to compete. A substantial prize will be offered and a lively competition is looked for.

Mrs. Chadwick Can, but Won't

By Associated Press]

CLEVELAND, April 22—Acting on the advice of her attorneys, Mrs. Chadwick did not offer bail today as previously announced she would pending a decision on her appeal. Mrs. Chadwick says she is ready to furnish $52,000 surety at any time.

Close Games of Ball

By Associated Press]

TACOMA, April 22—Tacoma 5, Seattle 4. At Portland—Portland 5, Los Angeles 3. At San Francisco—San Francisco 3, Oakland 2.

A $400,000 Blaze

By Associated Press]

PHILADELPHIA, April 22—The plant of the Sikes furniture company here burned tonight, the loss being $100,000.

WILD SCENES IN THE WHEAT PIT

Men Go Mad in Their Frenzied Rush to Save Fortunes That Were Being Swallowed Up by Every Call of Board

CHICAGO, April 22—A daring attempt of John W. Gates and his associates to control all the wheat of the country came to a sensational climax today with a wholesale sacrifice of prospective profits to escape huge losses on existing investments. One feature of it was the wildest scene ever witnessed in the Chicago wheat pit. At one time prices showed a loss of 11 1-2 cents per bushel for the day, price of option being driven down in sensational rushes to 98 1-2 cents per bushel.

The closing quotation was $1, or against $1.23 less than six weeks ago. The general opinion tonight is that Gates and his associates saved themselves without loss by effecting an alliance with Armour and other traders, being protected by previous operations.

It the pit today scores of brokers and traders almost frenzied stood awaiting the opening bell like steers about to stampede. When the bell sounded a mighty roar went over the place and a storm swept over the gathering. Clothing was torn, hats smashed and bodies bruised in the frantic efforts of the traders to sell their grain.

Nobody seemed to want wheat over $1. In one hour brokers representng Armour and associates bought 3,000,000 bushels.

SAD END OF A TITLED WOMAN

MINER'S NARROW ESCAPE

VIRGINIA CITY, April 22—Charles McQuigan, employed with the Consolidated California and Virginia mine at this place, underwent the strange experience today, and somewhat exciting, too, of being buried beneath about ten tons of rock for nearly an hour, and escaping without the least injury.

McQuigan was attending the ore dump and while unloading a car of ore on the platform the structure gave way. He fell a distance of several feet, the ore after him. The man was literally buried alive and but for the fact that the accident was witnessed by other employes of the mine, would probably be there yet. As it was aid was summoned and after almost an hour's hard work the rescue party uncovered what they thought was to be the mangled remains of their friend. Instead they found McQuigan, slightly bruised it is true, but practically uninjured. In a short time he was able to go home.

BROKE BOTH LEGS IN PREVENTING RUNAWAY

Joseph Belmont, a driver for the Reno Brewing Company, met with a serious and painful accident Friday morning.

He was thrown from his wagon in Sparks about 9 o'clock and sustained a fracture of the bones of both legs. Aid was quickly summoned and he was brought to his home in this city, where medical attention was given by Dr. Moeser.

He was resting easy last night, but it is too early to determine the full extent of his injuries.

Belmont was driving his team when a newspaper delivery boy, it is claimed, threw a paper and struck one of the horses. The startled horse jumped and instantly the team started to run, throwing Belmont from his seat to the ground.

He was picked up in great pain and carried to a nearby store until he could be brought home.

At first it was thought his legs were both broken, but upon closer examination it was found that the fracture was of the smaller bones.

Belmont is a large man about 37 years of age and has been in the employ of the brewing company for a little over a year.

John Aitken Steadily Sinking

Word at a late hour last night from the bedside of John F. Aitken states that the sufferer is becoming weaker each hour, and any moment may be his last. The family is constantly at hand, ministering to his needs.

COMMITS SUICIDE IN CATHEDRAL AT ROME

Marchioness, Daughter of Court of Frankfort, One of Europe's Titled Families, Closes Life With Bullet.

By Associated Press]

ROME, April 22—Marchioness Pallavicino, who committed sucide by shooting herself in the Cathedral at Milan during the Good Friday services there, was the daughter of Count Terlages of Franfort. Her father is a Chamberlain to Emperor Francis Joseph of Austria. Her husband, from whom she had been separated, lives in Parma with their two children. He is descended from a noble German family, which established itself in Italy in the tenth century.

The suicide of the marchioness is attributed to family trouble. At a hotel in Atmilda, where she stopped, there was found a sealed package addressed to her eldest son, with instructions that it be delivered to him on his twenty-first birthday.

Pneumonia Claims a Victim

Pneumonia caused the death of Charles Bemis at an early hour yesterday morning. He had been ill but a few days and everything possible was done for him. Deceased was a native of Wisconsin, aged 51 years. The funeral will be held Tuesday morning at 11 o'clock from Reinhard & Co.'s undertaking parlors. Interment will be in Mountain View cemetery. Deceased leaves a wife who is at Cripple Creek. Mrs. Bemis has been notified and is expected here to attend the funeral. Deceased came to Reno some time ago from Colorado and was well known and popular with all who knew him.

Miss Howe on the Program

Miss Edith Howe, the gifted elocutionist, has consented to take part in the Kindgarten entertainment to be given at Kindgarten Hall Tuesday, evening, April 25th. Don't fail to attend, for a rare treat is promised.

Teamsters Will Not Operate

CHICAGO, April 22—The Employers' Associaton today refused to accept the proposition of the teamsters that the strike be arbitrated.

GOLDEN OPPORTUNITIES
AT
GOLDEN JEWELRY CO.

Watches, Diamonds, Cut Glass, Jewelry at low prices.

Golden Jewelry Co.

Cor. Second and Virginia Sts.

Special Sale Monday

Soft white muslin, free from filling, easy for the needle. Price 15 yds for $1
Apron gingham in little fine checks, all colors, 20 yds for $1.00
Silkoline, large assortment of patterns in all colors. Price, per yard .. 10c
Calico, in large assortment of colors, fine percale patterns, 20 yards for $1.00

Muslin Underwear Sale Monday...

SPECIAL purchase made by a member of this firm, closing out the entire stock of the manufacturer at our own figure. As usual, we do not hold at a large profit, but give our customers the same benefit as we receive. A quick turn and small profit is our way.

Ladies' muslin skirts, made of good quality muslin, full length and width, trimmed with tucks and ruffles of four inch embroidery, regular price $1.00. Our sale price 68c

Ladies' muslin gowns, with tucked yokes, trimmed with narrow ruffles of embroidery, regular price 50c and 75c. Sale price 39c

Ladies' muslin gowns made of a good quality of muslin, yokes embroidered and tucked, neck and sleeves trimmed with narrow ruffles of embroidery. Sale price 68c

Ladies' muslin drawers, made of good quality of muslin and trimmed with Torchon lace, regular price 25c and 35c. Price 19c

Ladies' muslin gowns, made of good quality of muslin, large sailor collar trimmed with embroidery and insertion, sleeves are trimmed with narrow ruffles of embroidery, regular $1.50 values. Price .. 98c

Ladies' muslin skirts, trimmed with torchon lace and tucks, regular 50c and 75c values. Sale Price 39c

Ladies' Petticoats

New arrivals splendid values. Made of fine quality of spun glass, finished with a double ruffle and stitched straps. Full cut, price $1.25

Fine quality mercerized sateen petticoats, trimmed with satin bands and small ruffles, others with large accordion pleated ruffle. This is an elegant value, the best ever offered at the price of $1.50

Petticoats made of good quality of sateen, finished with straps and ruffles. Splendid values at the price of $1.00

Ladies' muslin skirts, full length and good width, trimmed with clusters of tucks and a ruffle of embroidery. A good value for the money, regular $1.50. Sale price 98c

Purchase Tickets buy anything in Department K, better known as the Bazaar Department. Also candies, sodas, iced drinks, etc. Ask for your Purchase Tickets

Gray, Reid, Wright Co.

PHONE, GREEN 521

NEWSPAPER ARCHIVE®

EIGHTY-SIXTH ANNIVERSARY

Birthday of Independent Order of Odd Fellows Will be Celebrated Wednesday

Wednesday will be the eighty-sixth anniversary of the Independent Order of Odd Fellows. Many lodges throughout the United States have made extensive preparations to properly observe the event. Reno Lodge No. 14 and Reno Encampment No. 5, together with Nevada Rebekah Lodge No. 7, will take part in the ceremonies in this city on that night.

The ceremonies will be held at Eagles Hall. A number of members from Sparks, as well as other lodges in the state, together with their families, will be in attendance. An excellent musical and literary program has been arranged. In addition a banquet will be served.

The order was founded in Baltimore April 26, 1819, by Thomas Wildey, John Welch, J. Duncan, John Cheathem and Richard Bushworth in a small rear room of the Seven Stars Tavern, an historical building destroyed during the big fire in that city about a year ago.

From the small beginning the order has grown until the last official figures taken in 1903 the total membership numbered 1,151,421. The Rebekah membership amounted to 284,681, making a grand total of both orders of 1,436,102, an increase during the year 1903 of a little more than 81,500. The records show that the amount of money paid out by the order for relief and charity up to January 1, 1904, was $100,795,034.51.

Among the state officers of the order who reside in Reno and who take part in the ceremonies here Wednesday night are R. C. Leeper, grand master; D. W. O'Connor, grand patriarch of the grand encampment; C. Novacovich, grand treasurer; W. F. Sedgwick, grand representative of the grand encampment; Miss Jennie Coll, president of the Rebekah assembly.

Easter Goods

Manheim's Easter goods this year are the finest ever received in Reno. Drop in and see them. a19td

MORE THAN 200 VOTES IN LEAD

Miss Hurd Now the Favorite in the Palace Dry Goods Store Teacher Contest

Miss Hurd, one of the teachers of the Reno schools, has taken the lead in the voting contest at the Palace Dry Goods store this week. She has gone to the front with a lead of more than 200 votes. The votes are counted every Saturday night. The result from the count yesterday is as follows:

Miss Hurd	3292
Miss Frandsen	3030
Miss Nichols	1642
Miss Rhoades	1375
Miss Northrop	938
Miss Doten	837
Miss Thompson	745
Miss Parker Beck	741
Miss Ede	725
Miss Parker	638
Sister Antoine	601
Miss Shirley	395
Miss Webster	364
Miss Booth	323
Miss Layton	219
Miss Logan	103
Miss Wheeler	24

The following teachers wish their names withdrawn from the contest: Miss Bender, Miss Wightman, Miss Loder, Miss Maxwell, Miss McCormack, Miss North, Miss Caine, Miss Martin, Miss Shadler, Miss Unruh, Miss Bruette, Miss Frey, Miss Mayberry, Miss Kirby, Miss Bell, Miss Wright, Miss Blakeslee, Miss Pollock, Miss Browers.

Extract From U. S. Government Report

(Bulletin No. 35.)

Eucalyptus is a well known remedy for malarial and other fevers, and is used in treating diseases of the hair and skin, and of the stomach, kidneys and bladder, and is especially valuable for affections of the throat, bronchi and lungs. The safest way is to purchase none in bulk, but buy it in bottles put up by a reliable person or firm. a23t4

W. H. A. PIKE D. W. JONES
Pike & Jones, Law Office
Rooms 1 & 2 Sunderland Building

WILLIAM NEWTON
Attorney at Law
Will practice in all courts. Office: Rooms 108 & 109 Golden Block, Reno, Nevada.

"Our Taste" Peaches
Crawford and Lemon Cling
Large, luscious, ripe, fine flavor—heavy syrup. Grown in the best peach growing section of California and canned same day when picked.
Extra Select
All grocers sell "Our Taste" Fruits, Vegetables, Hams, Bacon, Oysters
Hall, Luhrs & Co.
Wholesale Grocers
Sacramento

GOLDFIELD
Why bother outfitting in Reno or other places when I can sell you
Tents, Fancy Groceries, Clothing and Mining Supplies...
Of every description at the right prices. Cut this out to help you remember the best supply house in the Bonanza Camp.
J. D. LOTHROP
GOLDFIELD, NEVADA.

THE NEW FASHION STABLES
FINE TURNOUTS, SPIRITED HORSES, NEW RIGS,
T. K. HYMERS, Proprietor
Sierra Street, Reno.

The Greatest Strike Yet Made in Southern Nevada

The KAWICH GOLD FLAT MINING CO.

HAS just placed fifty thousand shares of its stock on the market under circumstances, and at a price which makes it the BEST BUY OF THE YEAR. The property of the KAWICH GOLD FLAT MINING CO. Situated in the heart of the rich Kawich district, consists of five claims, approximating ONE HUNDRED ACRES OF THE RICHEST GROUND IN THE DISTRICT. The claims, ROUSE, MALLROY, EL CAPITAN, QUICKSTEP and FRASER were located last January when the strike of the Kawich Gold Mining Co. electrified the state. The ledge discovered at that time surpassed in richness anything thus far uncovered in the richest of all courtlies, and the FREE GOLD may be plainly seen in the quartz at a distance of many feet. The ground of the KAWICH GOLD FLAT MINING CO. adjoins the original location, and is in DIRECT LINE WITH THE LEDGE. Enough work has already been done to prove the value of the ground, and it only remains to take out the wealth practically in sight.
THE KAWICH GOLD FLAT MINING CO. incorporated last month under the laws of Arizona, and now offers fifty thousand shares of its stock at the low price of TWENTY CENTS. This offer will apply to only the first fifty thousand shares, WHICH GIVES YOU THE CHANCE OF A LIFETIME.

Twenty Dollars Invested
Now May, in a Few Months
Make Your Fortune...

DIRECTORATE
President, Jack Davis; Vice President, A. G. Raycraft; Secretary, J. A. Magill; Treasurer, H. B. Gee; Attorney and Agent, M. S. Bonnifield; Fiscal Agent, J. A. Magill.

DIRECTORS
Jack Davis, A. G. Raycraft, H. B. Gee; James Nickerson, J. A. Magill.
A glance at the names of the officers of the company will be sufficient guarantee of its integrity, and the wise investor will lose no time in placing his order.

WRITE TO-DAY FOR FULL INFORMATION
TONOPAH AND GOLDFIELD

J. A. Magill, Broker

Too Late to Classify

LOST—A package from Gray-Reid-Wright Co.'s delivery wagon; finder please return to Gray-Reid-Wright Co.'s stores and greatly oblige the delivery boy. a23w

W. F. STEWART, the reliable piano and organ tuner and repairer, has the patronage of all the leading music teachers and people, who require the best references. Orders at Hertz Bros' jewelry store. a22w

FURNISHED suite; large sunny front room, with bath, clothes closet and hot water furnished; suitable for man and wife; rent reasonable. Inquire at 10 a. m. 205 1-2 Walnut. a23w

WANTED—Two or three rooms furnished for housekeeping; close in. Address H. H. Hopping, Monarch saloon. a23w

WANTED—One large or suite of rooms, with or without board, for man and wife; good hours; refined surroundings. Address A. H. M., this office. a23w

TO LET—Furnished front room for gentleman. Address 701 N. Virginia street. a23w

NOTICE TO THE PUBLIC—In justice to my patrons I wish to inform the public that my former tuner, being incompetent, is no longer in my employ, but will guarantee satisfaction through my present tuner, Mr. W. B. Ash, recommended by the Wiley B. Allen Co. of San Francisco. Respectfully, The Wiley B. Allen Co. T. S. McKinley, Nevada manager. a23w

WANTED—Partner in first class business; must have $1000; can handle your own money. Address B. B., this office. a23w

LOST—A bay mare mule; she was branded "I.A." on the hip and shoulder. Any one giving any information will receive a suitable reward. Address C. K. Casey. a23w

FOR SALE—A private sale on account of removal for the next few days at 305 Ralston street, near Third; window shades, kitchen range, bedsteads and mattresses, skeleton springs and carpets; one set Eugene Field's works; one set encyclopedias, John Clark Ridpath L.L.D., and one set Bulwer's works. Call early. a23w

WANTED—Reliable party with capital rooms by young couple; no children; state terms. Inquire A. S., this office. a23w

WANTED—Reliable party wit heapital wishes to buy a hotel or rooming house and bar in connection. State terms and full particulars. Address A. B., this office. a23w

I. O. O. F.—The eighty-sixth anniversary of our order will be celebrated in our hall Wednesday evening, April 26th. All Odd Fellows and their families cordially invited. Odd Fellows can be accompanied by one or two friends not members of the order. Committee. a23td

FOR RENT—House of four rooms, completely furnished for housekeeping. Apply C. J. Anderson, 316 California avenue. a23w

THE WORLD MOVES—So does Hale. Hale's Transfer Van & Storage Co. Baggage and household goods moved and stored. Furniture repaired. Job carpentering at low rates. Packers and shippers. Office with M. Frank & Company, 233 Virginia St. Phone green 285. m24tf*

Are You Satisfied
With Your Education and Your Position in Life

...If Not...
Come and See the Window Display of
The International Correspondence Schools
Of Scranton Pennsylvania at the

Robison Mercantile Co.'s Store
AT SPARKS, NEVADA

Here we will tell you how to gain a better educatoni by employing your spare time at home. How to prepare yourself for a better position in life. How to prepare yourself for your chosen profession. How to earn larger wages. We have arranged

A Special Discount
Of 20 per cent from the regular prices of all our courses

..Come and See Us..

Take Advantage of This Offer Now
There is Always Room at the Top
We Can Put You There

DON'T FORGET THE PLACE
Robison Mercantile Co., Sparks, Nev.
OR CALL ON
G. A. McNeil, Representative, Reno, Nev.
Office—Rooms 16 and 17, Clough and Crosby Building, Second and Center Streets. P. O. Box 631.

Reno Cold Storage Plant Now Complete
Perfect facilities for the Storage of
EGGS, BUTTER, CHEESE, POULTRY, BEER, Etc.
Reasonable rates per month or season
Reno, Power, Light & Water Co.
Office: Virginia and Second Sts.

DIXON BROS.
Reno's Leading Butchers
We handle nothing but the best. At the present our specialty is Spring lamb. At all times we make it a point to carry fresh ranch eggs and young, tender chickens. Orders by telephone promptly delivered.
COMMERCIAL ROW & SIERRA STREET RENO NEVADA

Farmers and Merchants National Bank
RENO, NEVADA
CAPITAL.............. $200,000
The only National Bank in Washoe County.

That thirst can be effectually quenched with a glass of
ANNIE BUSCH
For Sale Only By Bryson & Cohn, Agts

WHEN IN GOLDFIELD VISIT THE
Frisco Cafe
We Cater to All Classes
The largest and most complete restaurant in Goldfield. Will seat 84 people in comfort. We serve the best the market affords.
Fresh Fish, Crabs and Oysters Received Daily
We use Gold Band Hams, Gold Band Bacon, Kansas City meat, and serve the best meal in Goldfield for the money.
John Hamill
Goldfield, Nevada

WILL BUY, SELL OR TRADE HORSES
Parry's Livery & Feed Stables
In addition to my Livery Stable and Stock Yards I have opened regular Horse Trading and Sale Stables. Will hold auctions and sell on commission. If you have horses for sale or trade bring them in. If you are looking for horses, single, double, or by the carload
H. WEST, Mgr. Trading Stables.

THE PLACE TO GO
When in need of soft, pure beverages call on or phone
PIONEER SODA WORKS
We guarantee our goods are made with pure cane sugar, high grade extracts and spring water.
SMITH & BRIAN,
P. O. Box 262. Phone Black 384, Reno Nevada

Get a New Dress for Your Horse...
Our new stock of harness and fittings is now here. Drop in and see it.
LENT & HANSON

Bank of Nevada
RENO, NEVADA
[illegible]
Directors:—Daniel Meyer, [illegible], A. G. Fletcher, [illegible], Moritz Scheeline, [illegible] and Henry Anderson.
Paid Up Capital, $500,000
Accounts of Banks, Corporations and Individuals received on the most favorable terms.
INTEREST PAID ON TIME DEPOSITS
Buy and sell exchange on all principal cities of the United States, Canada, Europe, Asia and Africa.
Messrs. Scheeline and [illegible] are resident agents for twenty-eleven Fire Insurance Companies [illegible] of which are $217,610,0[illegible].
Safe deposit boxes for rent, prices according to size, varying from $[illegible] per annum.
WE SOLICIT YOUR BUSINESS.
Savings Department
The Bank of Nevada begs to announce the opening of its Savings Department on July 1, 1905. Savings books will be issued for deposits of $1 and upwards. Address, Savings Department, Bank of Nevada, Reno, Nev

Washoe County Bank
RENO, NEVADA
Capital Fully Paid Up $500,000
Surplus Fund $100,000
A general Banking Business.
Exchange Department
Issue Travelers and Commercial letters of Credit, Drafts and Money Orders, available in all parts of the world.
Savings Department
Pays interest at rate of 3½ per cent per annum on deposits.
Insurance Department
Insures property against loss by fire, representing ten leading Fire Insurance Companies.
Geo. W. Mapes .... President
M. E. Ward .... Vice President
F. M. Rowland .... Vice President
C. T. Bender .... Cashier
Geo. H. Taylor ..... Assistant Cashier
Fred Stadtmuller 2nd As't Cashier
Directors:—H. M. Martin, D. A. Bender, A. H. Manning.
WE SOLICIT YOUR BUSINESS

Sacramento Beer Hall....
Headquarters for all Miners and Mining Promoters. No Sazerac Club—Only Straight Goods.
CASPER BECKER

NewspaperARCHIVE®

BONDS FOR NEW SCHOOL HOUSE

By a Decisive Vote the People of Reno Decided to Go Into Debt for $28,000

By ten to one the voters of Reno yesterday decided that the schools, above everything else, shall not suffer. Bonds to the extent of $20,000 will be issued, the money to be used in the erection of a new school house. In addition the people also voted to levy a special tax to raise $8000 to meet a deficiency in the present school fund of Reno. This insures a full term of ten months.

In all 88 votes were cast; 78 of these favored the issuing of the bonds, while ten were against the proposition. In favor of the special tax levy 77 votes were cast, while 10 were against the measure.

The result was expected several days ago and for this reason but little interest was manifested. The two questions voted upon were:

1. Shall a special tax, amounting to the sum of $8000 be levied on the taxable property of Reno school district No. 10 for the purpose of continuing the schools of said district for he full term of ten months.

2. Shall the amount of $20,000 in bonds be issued by Reno school district No. 10, for the purpose of purchasing additional school sites and erecting suitable buildings thereon in order to meet the necessary demands for school purposes and facilities in said school district.

New Musical Club

The Reno Violin, Mandolin, Banjo and Guitar Club has been organized with Professor J. D. Mariner as director. The first rehearsal will be given next Tuesday evening. The club consists of twenty-six of Reno's best known young men and the prospects for a good musical club of this character are very auspicious.

Knights of Pythias, Attention.

All members of Amity Lodge No. 8, Knights of Pythias, ae requested to meet at Pythian Castle, Monday, April 42th, at 1 P. M., to attend the funeral of our late Brother, John Dixon.

J. M. HIGGINS, C. C.

Muncheuer Lowenbrau imported German beer on draught at the Palace. m9tf

PEAVINE MINES TO THE FRONT

Active Developments Near Reno Bring to Light Quantities of Good Paying Ore

J. B. Sutton returned from the Peavine district yesterday morning with a box of fine looking mineral from the Reno North Mining Company's three claims in that section of Nevada.

This property, in which Mr. Sutton and other capitalists are interested, is an old patented mine of years standing at the north end of Peavine mountain, but the richness of it has only just been discovered, as no work was ever made on it.

The company, which is not yet incorporated, but will be very soon, is running an incline down on the ledge, and is now to a depth of forty feet, from which the assay received last night from the office of Frazer runs well. It shows gold 10.74 and silver $16.70 to the ton, and copper 56.22 ounces.

Mr. Sutton returns to the mine today for the purpose of superintending further active operations and will be again in the city next week with more and undoubtedly better pieces of rock.

KNIGHTS TEMPLAR GO TO VIRGINIA

The members of De Witt Clinton Commandery No. 1, Knights Templar, thirty-five to forty strong, leave this morning by special train at 7:30 o'clock for Virginia city, to attend Easter services at the Episcopalian Church there. Following the elaborate service appropriate to the day a banquet will be served to the Knights and their ladies.

This is following out the regular custom of the commandery to attend in a body each year some particular service on Easter Sunday. They will return this evening.

Masons, Attention.

Hall of Reno Lodge, No. 13, F. and A. M.—Called meeting Saturday evening, April 22, 1905, at 7:30 o'clock. M. M. degree.

S. M. JAMISON, Sec.

EASTER WILL BE OBSERVED

Resurrection of the Redeemer Will be Appropriately Celebrated in Reno Today

Easter services at Episcopal Church to-day:

Holy communion at 7:30; Sunday school at 9:45; morning prayer, sermon and holy communion at 11; children's Easter service at 2:30 p. m.; evening prayer and sermon at 7.30. Monday morning at 9 o'clock the annual election of wardens and vestrymen will be held in the church and in the parish house at 8 in the evening the reports of the church for the year will be read, after which the rest of the evening will be spent in a social way.

The Easter service will begin at 11 o'clock. Rev. Samuel Unsworth, rector. The following musical service will be sung by a vested choir of twenty-nine voices: Organ prelude in D, Liebig; processional hymn 112; Christian passover in C, Dudley Buck; Te Deum in B flat, Dudley Buck; Jubilate in E flat, Schnecker; hymn 448; Kyru, Arnold; Gloria Tibi, Woodward; sermon hymn 121; offertory, Easter song, B. Van De Water; soprano solo, Miss Schadler; organ interlude, Stolze; Sanctus, Camidge; communion hymn 225; Gloria in Excelsis 204; Nunc Dimittis 102; recessional hymn 368. Philip Krall, organist and choir master. Mr. Cliff will sing some of the solos and Miss Schadler will sing the offertory at the Easter morning service.

Congregational Church

Great preparations have been made for the services at the Congregational Church today. An excellent program has been arranged for both morning and evening. The musical program at the morning services, which begin at 11 o'clock will be as follows: Prelude, orchestra; Doxology; the Lord's prayer, followed by Gloria; responsive reading, page 52; hymn 171, "Joy to the World"; scripture reading; anthem, "Easter Dawn," E. W. Hanscom and orchestra; prayer; dedication of children in Baptism; solo, with orchestral accompaniment, "There Is a Green Hill Far Away" (Gounod), G. S. Nickerson; reception of new members; notices and offering; offertory, "Cavaleria Rusticana," orchestra; anthem, "Wake Ye Ransomed," W. R. Spense, choir and orchestra; sermon, "The Resurrection and the Life"; hymn 232, "The Day of Resurrection"; benediction.

Catholic Church

Great preparations have been made by the Catholics of Reno to appropriately observe Easter. The church has been wired by electricians and over 150 lights will be turned on for the first time at the last mass today. A beautiful Easter cross made of electric lights and an electric star on either side will be an impressive feature of the decorations on the altar. Smilax, calla and Easter lilies, ferns, palms and other evergreens will be used in ornamenting the sanctuary. The choir, under the direction of Mrs. O'Rourke and Miss Anna Sunderland, organist, have prepared a very elaborate choral mass. It will be their best effort. The Easter anthem "Regina Calli," will be sung at the close of the mass. A beautiful solo by Mrs. John Sunderland Jr. will form the offertory. The sermon by Father Tubman will be upon "The Resurrection.

Christian Church

In Harmony hall, Sierra street, Sunday school at 10; preaching at 11, by J. H. McCollough; prayer meeting Wednesday evening at residence of A. H. Bobo, south of the river. Ladies' Aid Society Thursday at 1:30 at residence of T. D. Dollings, 119 Second street.

Presbyterian Church

A cordial invitation is extended to the public to attend the Easter services today at the Presbyterian church Interesting and appropriate services have been arranged for. Sunday school will meet at the usual hour.

Salvation Army

The Salvation Army hall at No. 3 Douglass alley, west of Overland hotel. Morning open air meeting at 10:30; holiness meeting at 11; Junior meeting and Sunday school at 2:30; evening open air meeting at 7:30 and salvation services at 8 p. m.

Methodist Church

At 7 a. m. prayer and praise service, lead by the pastor. The morning service will begin at 10:30 and the exercises will be given by the Sunday school class at 12. Junior League at 3:30; Epworth League at 6:30. At 7:30, p. m. special song service by the choir and sermon by the pastor.

Baptist Church

Special Easter services will be the order at the Baptist Church today. The church will be beautifully decorated for the occasion and the special services will be as follows: Regular Sunday school at 10. At 11 o'clock the Sunday school will give a good Easter program. The special music at this service will be an anthem, "Sing Unto the Lord" (Day), by the church choir, and "On, Ye Victor Throng," "Awake, O Easter Bells" and "The Voice of Bells," by the school. At 630 the regular young peoples' meeting will be held. At 7:30 the choir will give a good Easter concert. The following will be the special music: Anthems, "Sing Unto the Lord" (Dr. Day)," "He is Risen" (Fearis) and "Joyful Easter Tide" (Brinly), by the choir. Mr. and Mrs. Driver will sing "The Palms." Miss Lilly Littlejohn will sing "Calvary." Mrs. Sherman and Miss Morse will sing solos and Mr. and Mrs. Bamer of Chicago will sing a duet. A very cordial invitation is extended the public to attend these services.

Christian Science

Christian Science service at 11 a. m. at Investment Hall, corner Second and Sierra streets. Subject, "Everlasting Punishment." Sunday school at 12.

Your Easter Clothes...

FITNESS

No Term Is So Significant For Application To
HART, SCHAFFNER & MARX
Fine Clothing For Men And Young Men

FITNESS of clothes calls for careful selection of Fabrics and Trimmings—Correct judgment and inteligent decision in styles—Common sense backed by a liberality of goodness in the tailoring

Its Our Pleasure to Show the Best Line of Clothing in Reno

$10.00 TO $25.00

Clothes That Fit Cost You No More Than Those That Don't

FASHION dictates that the double-breasted sack will be most popular this Spring and Summer for young men. The prevailing color is Quaker Gray in plain and fancy self figured invisible stripes checks and plaids.

When Necessary We Alter and Fit Garments Without Extra Charge

M. Frank & Co.

TELEPHONE GREEN 285

SAVINGS STAMPS GIVEN

Copyright 1905 by Hart Schaffner & Marx

New Arrivals

Shirt Waists, Sweaters Skirts, Furs, Coats, Dress and Fancy Goods, Gloves, Neckwear and Trimmings Corsets. Notions

Sol Levy's Reliable Dry Goods and Carpet House

205 Virginia Street
Phone, Brown 143

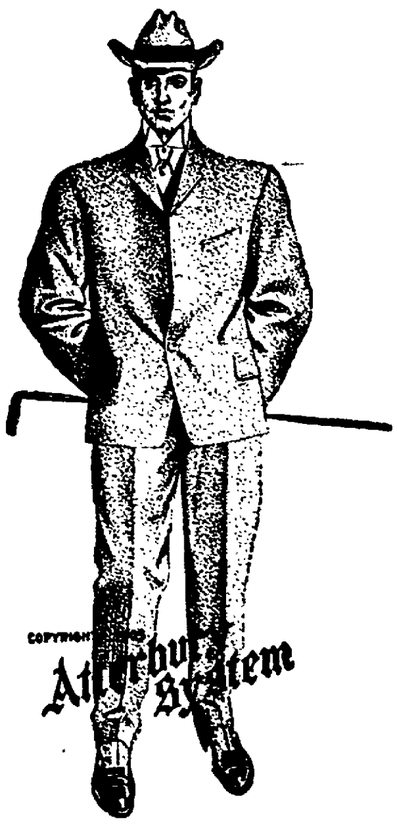

EASTER CLOTHES

Our store is fairly abloom with fresh creations.
Come and see what's what.

Stunning Spring Suits
"Stein Bloch" and "Atterbury System"

Correct Spring Hats
Knox and Stetson

Smart Spring Neckwear, Gloves, Shirts, Etc, Etc.

At moderate prices with satisfaction guaranteed.

KUHN'S
Smart Shop For Men. Next to Post-office

Frank Brothers Co.

Agents for...
Moet & Chandon White Seal Champagne...
Cresta Blanca Wines...
Bartlett Mineral Water...
Old Tyler Whisky

WHOLESALE

Wines, Liquors and Bar Supplies...

FAMILY TRADE SUPPLIED

Phone, Main 401 228 Virginia St.

Did you ever try a want Ad for what you want

ANNUAL

Sale Of Fine Embroideries

IT starts tomorrow, our annual sale of fine embroideries. Fashion has indicated a "white season," and embroideries will be very largely worn. The collection includes high class novelty embroideries, exclusive designs in Flouncings, Insertion, Galoons, Madallions, matched sets and all overs.

At 9 cents a Yard
Swiss embroideries and insertions from 1 to 3 inches wide, worth 12½c a yard.

At 18 cents a yard
Swiss and Nainsook embroideries and insertions from 3 to 6 inches wide worth 25c per yard.

At 12 cents a yard
Swiss and Nainsook embroideries and insertions from 2 to 4 inches wide worth 15c a yard.

At 27 cents a yard
Swiss and Nainsook embroideries also insertions to match from 3½ to 8 inches wide, worth 35c and 40c a yard.

At 14 cents a yard
Swiss Nainsook and Cambric embroideries and insertions from 3 to 4½ inches wide worth 16⅔c per yard.

At 38 cents a yard
Swiss and Nainsook embroideries also insertions to match from 5 to 18 inches wide, worth 50c per yard.

New Corset Cover Embroidery, 18 inches wide, worth 50 cents Special today per yard 25c

60 dozen Ladies' Black Hose either plain or laces triped they are considered a splendid value at 15c. Special today a pair 11c

Special 98 cents
6 dozen black mercerized Petticoats, cut liberal in size with a very effective outside ruffle. Regular $1.25. Special 98c

Special 14 cents
Ladies' Swiss ribbed vests, low neck, no sleeves duplicate yoke tape finished armholes. Regular 25c. Special, each, ... 14c

Ask for Voting Coupons and Help Your Favorite Teacher Along.

THE PALACE DRY GOODS HOUSE

Phone Brown 291--Free Delivery to Sparks Every Day--211 Virginia Street

NewspaperARCHIVE® NewspaperARCHIVE®

NEVADA STATE JOURNAL

RENO, NEVADA

Published every Morning, Monday Excepted.

E. L. BINGHAM, ... Manager
OFFICE: THE JOURNAL BLOCK, SECOND STREET
TELEPHONE ..... GRE .J 511

TERMS

One year, by mail,	$6 00
Six months, by mail,	3 00
Three months, by mail,	1 50
Per Week (by Carrier)	15

AGE. TS:

Harry Davis	Commercial Row
Rosenthal & Armanko	Virginia Street
H. A. Lemmon	Carson City, Nev.
W. H. O'Neil Co.	Tonopah Nev.

TO SUBSCRIBERS—Parties who do not receive their papers r have any cause of complaint will oblige by notifying this office.

$10 REWARD—Will be paid for information that will lead to the arrest and conviction of parties stealing copies of THE JOURNAL from the premises of subscribers

Entered in the Postoffice at Reno, Nev., as 2d class matter.

TYPOGRAPHICAL UNION LABEL RENO, NEV.

CORRECT THEORY OF RAILWAY MANAGEMENT

THEORETICALLY, the highest form of railway development is the state railroad. Under public ownership the incentive to make it the basis of stock jobbery and frenzied finance is eliminated, and the public is interested in its perpetual improvement to keep pace with the city's growth. The convenience of the public and the cheapness of fare should be the primary considerations. There will be a great deal said and written on this subject within the next few years in the United States, and no one need imagine that the discussion will be confined to the public ownership of street railways. A still more important move to change the interstate railway system has been started, though no newspaper in the United States has yet paid any attention to it. The farmers of the Middle West have begun to organize again for the double object of fighting the middlemen and bringing the railroads to terms. They mean business and properly led, can accomplish a good deal in politics. Heretofore the farmer has generally been the poor relation of politics, whom nobody invited to the rich party feasts. When it is remembered that there are ten millions of people in the United States engaged in agriculture one can see that their united action would be a tremendous political power. The labor unionists of the United States, who have forced themselves into such political prominence in many ways number only one million four hundred thousand.

THE AGE OF CHARITY

"THE [illegible] Robert W. [illegible] of the State Department of Charities [illegible] of philanthropy. Few persons [illegible] expended in charity in N[illegible] The [illegible] and the evolution [illegible] to the direct provisions made by [illegible] all that went to the poor [illegible] for selling unpolished wampum. [illegible] the early Dutch times were [illegible] or ridicule.

The [illegible] New York was built by Peter Stuyv[illegible] The first built in the city was [illegible] the present site of the City Hall. The second [illegible] for the poor was built on Chambers str[illegible] the city in a lottery.

There was a [illegible] forbidding the poor to wear red or [illegible] sleeves and also a harsh provision [illegible] laws by which poor settlers could be forcibly [illegible] back to the town which they had left and public [illegible] All this is changed for the poor [illegible] where they are and the expense paid by their native place.

"HOW much is Russell Sage worth" is the question that has been provoked by the report that Mr. Sage's lawyers are winding up his affairs, and that the Dean of Wall street who is eighty-nine years old and whose health is not the best will retire from business absolutely as soon as he can. The answers to the question vary greatly. The few who have some acquaintance with the veteran's financial affairs fix his fortune at $25,000,000; most people estimate it at twice that amount while many "guess" that he has piled up $100,000,000. All agree that Russell Sage can, at shorter notice, lay his hands on more ready cash than any man in this country, bar John D. Rockefeller.

COMMONER COMMENTS

Mr. Rogers is defending Mr. Rockefeller. "Why don't you speak for yourself, John?"

"I am the state," declared Louis XIV. But that was before the day of Mr. Rockefeller and Mr. Morgan.

With Mr. Rockefeller's money talking and Mr. H. H. Rogers elocuting, Standard Oil is having a severe fit of vociferousness.

It is announced that "Mr. Burton will leave the senate." Is there no way of persuading the Kansan to take it with him?

The announcement that the Czar has $360,000,000 in gold coin in his war chest is likely to make Oyama march straight to St. Petersburg.

The primary is the place to decide upon candidates and principles. Sign the primary pledge and get to work in the interest of true Democracy.

The gentlemen who are saying such harsh things about the Equitable management are all insiders, so the remarks may be considered official.

"War costs money," declares the Minneapolis Journal. But that is not the chief reason why war should be abolished. War is wrong, needless and foolish.

Germany has notified Uncle Sam that the door is open in Morocco. Uncle Sam will endeavor to see to it that it remains open, even if he has to supply leather hinges.

The cry of "socialism" uttered by the mouthpieces of private monopoly seems to have lost all its terrors for people who are stdying the question of municipal ownership.

A man or organization wanting money badly enough to accept it from anybody or anything, usually has no difficulty in framing up an excuse for accepting it when it is offered.

Emperor William assures Morocco that "no other nation" will be allowed to impose upon her. Emperor William is a good grammarian, and doubtless he meant it just that way.

It is claimed that there is a man in a Wisconsin jail who stole $100,000 from the Standard Oil company. When he serves his term he will experience no difficulty in getting a job on the musee circuit.

Mr. H. H. Rogers might be of financial assistance to the "system" by contracting to make that defense on the lecture platforms.

It is not at all probable that when the president comes within gunshot of that bear he will stop and refrain from shooting. The bear is different game from the beef trust or Northern Securities magnate.

Mr. Hyde says the banquet cost $6,000 and that there was $24,000 added to the real cost merely to "advertise the Equitable." It will be cheerfully admitted that the advertising paid—the policyholders.

The canal commissioners announce that in their opinion the 8-hour day law does not follow the flag, meaning, of course, that the laborers must work from ten to thirteen hours. It is noticed that the high salaried official with short hours of work always manages to land contemporaneously with the star spangled banner.

J. B. Corry, one of the large operators of Pennsylvania, is quite enthusiastic in his praise of Mr. Rockefeller. He regards Mr. Rockefeller as a great benefactor, and declares that Mr. Rockefeller is using his brain and money to bless his fellowmen. Mr. Corry explains that his company has at various times sold "large amounts of coal to the Standard Oil company." He speaks of Mr. Rockefeller as if he were expecting another order.

As Mr. Hyde of the Equitable refuses to sell his stock to the policy holders or to surrender the power which a controlling interest gives him, the policyholders will probably begin action to determine whether the enormous assets held by the company belong to the policyholders or to the holders of the one hundred thousand dollars worth of stock. And what will be the final result? Legislation which will protect the policyholders and not leave them at the mercy of anyone who may get control of the stock.

Washoe
Wood and Coal Yard
KAYE & DULL, Proprietors
All kinds of Wood and Coal at Wholesale and Retail
Cor. 6th and Peavine Phone Black 391

Groceries, Fruits, Vegetables, Wines, Liquors
The Best Goods the Market Affords in Stock Give Us a Trial Order.
THE RAILROAD LODGING HOUSE
Newly Furnished Throughout. Opposite the Passenger Depot
A. T. DORMIO, Proprietor Reno, Nevada

Western Ore Purchasing Co.
Samplers and Purchasers of Gold, Silver, Copper, Lead Ores and Slimes
THE HIGHEST CASH PRICE PAID
Chas. Snyder, Mgr., Reno, Nev.

No Worry to Select Holiday Gifts Here
The finest stock of useful presents in town, especially for men and boys. Just drop in between now and Christmas.
FREE. EMPLOYMENT OFFICE
Virginia St. ...A. NELSON

PERKINS, OLIVER & GULLING
226-228 SIERRA STREET
The most complete and modern establishment of its kind on the Pacific Coast. Phone Main 231 Residence Phone Main 233
NEAR THE MASONIC HALL

A. LANE & CO.
ALL KINDS OF WOOD AND COAL
FINE OAK WOOD OUR SPECIALTY
Yard 207 Stevenson St Phone Red 215

RENO DAIRY : : JOHN CHISM
Successor to Silver State and Robbins' Dairies
Prepared to furnish fresh Milk, Cream and Butter to any part of the City. Ring us up on Phone Red 35.

OVERLAND STABLES
Livery, Boarding, Hacks, Funeral Turnouts and Busses
Wood and Coal office in connection. Free city delivery
SHORT BROS.
Phone Green 471--Center Street Reno Nevada

GOOD GROCERIES Telephone Brown 423
Fruits, Vegetables, Eggs and Butter at the Lowest Prices. Free delivery
COFFIN & LARCOMBE Sierra St., Reno Nevada

NewspaperARCHIVE® NewspaperARCHIVE®

Furniture Carpets

Reno, Sunday, April 23, 1905.

A New Shipment of

Tile Linoleum...

And it is the prettiest lot we ever had.

Breuners have always been "way ahead" on linoleum—tell you why. Breuner's buyers go straight to the factory and select their patterns—thus getting the choice before anybody else. Of course that means no middleman's profit—they come to Breuners cheaper and go to you at the same rate. These pretty tile effects make the cleanest and brightest kitchen imaginable. The design never wears out, they run clear through the linoleum and gives years of use. Come down to the store and see them.

YOUR CREDIT IS GOOD

John Breuner Co.

119-121 Virginia Street, bet. First and Second, [illegible] no

Amusements

Grand Theatre

Week of April 17th

A Week of Novelties.

FISCHER AND JOHNSON
World's Greatest Comedy Cyclists and Unicyclists, using Hartford Tires.

JOHAN AND MATT,
The Musical Bell Boys

GASTON AND HARVEY
Australian Singing and Dancing Duo, featuring the Human Scare Crows.

CONLON AND RUSSELL
The Popular Versatile Artists

RICHARD LESTER
Picture Song, The Sweetest Girl in Dixie.

A Thrilling Motion Picture
Cow Boys and Indians. A Story of Pioneer Life

Coupons on Sunday Evening.

Matinees—Saturday and Sunday doors open at 2:30 performance at 3:00
Evening—[illegible] oors at 7:30 performance at 8:00.

ADMISSION 10 & 20c

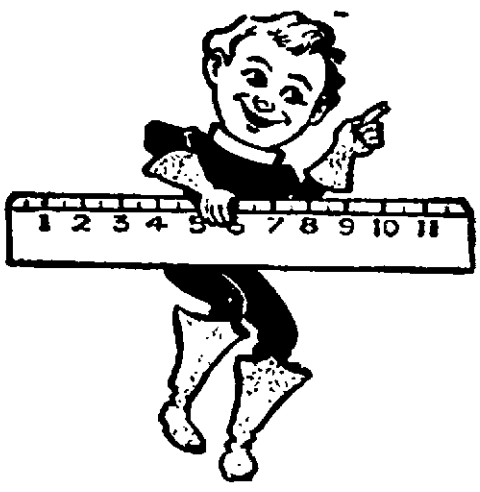

Here's a Good Rule

Do not pay your good money for Real Estate [illegible] no matter how low the price until [illegible] guarantee the title.

Washoe Co. Title Gusrantee Co.
C. L. KNOX, Manager.
218 Virginia Street. Phone. Brown 244

Quickest Way to the East!

The UNION PACIFIC

Scenery, Speed, Comfort
THROUGH CARS

The Overland Limited

Electric lighted running every day in the year

TO AND FROM

The East

VIA

The Overland Route

Only 2 days to Missouri River, less than 3 days to Chicago, or 4 days to New York or Boston.

QUICKEST TIME ACROSS THE C ONTINENT.

This train makes traveling a pleasure every day in the week.

For time tables, pamphlets, descriptive of territory traversed, apply to any Southern Pacific Agent, or address

S. F. BOOTH,
Gen. Agt. U. P. R. R. C.
No. 1 Montgomery St.
San Francisco.

JAS. WARRACK,
F. & P. A., U. P. R. R. Co.
No. 1007 Second St.
Sacramento.

Cornice and Skylights

Furnished Promptly
From our own works

Ridge and Hip Moulding
Sheet Metal, Zinc and Copper Ornaments.

PLUMBING
HEATING
VENTILATING

Hotel and Restaurant Work

Nevada Plumbing & Sheet Metal Works

Successor to Frank C. Savage
Phone Green 95
318 NORTH VIRGINIA STREET

THERE'S A FINISH

To our laundry work at all times. Just now we are making a specialty of curtains. Ring us up and we will call for yours.

RENO STEAM LAUNDRY
Phone Green 94. Plaza and Peavine Sts.

THE RIVERSIDE HOTEL

The only strictly first-class hotel in the State of Nevada. Large sunny elegantly furnished rooms. Electric lights, hot and cold running water and return call bells. Electric elevators. All outside rooms. Dining room of comfort and an unexcelled table. Situated on the banks of the Truckee river away from the noise of the city. Beautiful surroundings.

H. J. GOSSE

SOUTH VIRGINIA STREET — RENO NEVADA

COAL

ROCK SPRINGS AND CASTLE GATE

Full Weight Guaranteed and Screened
Leave Orders at Wieland's Agency, Ralston St., near Third St. R. R. Track

O. G. BENSCHUETZ,
Wholesale Dealer, Reno, Nevada
Telephone Main 551.

The Reno Mill and Lumber Company

EAST FOURTH ST.

Lumber and Building Materials

All Classes of Fine Mill Work

RENO, NEVADA

S. J. Hodgkinson
DRUGGIST

Prescriptions Carefully Compounded

Complexion and Sachet Powders
Toilet Soaps, etc

Choice Perfumes

Virginia Street, Reno

THE TAVERN...

Headquarters for Reno People

...Columbia, Nev.

NewspaperARCHIVE®
NewspaperARCHIVE®

PLANNING FOR FREE LECTURES

Movement Backed by the Members of the English Club of the University

The puropse in trying to establish in Reno a public lecture course, is, in the first place, to bring to Reno the best obtainable platform talent this country affords. Seeing and hearing great men is an education in itself.

The best product of a country is her great men. Reno is and has long been without anything of the nature of public lectures. The need in this place of some public lectures is apparent to all. Besides being educative and besides supplying entertainment of the highest order (a thing we sadly need), a lecture course if sustained from year to year would be a credit to Reno; it would advertise the town; it would give us a good name.

The plan proposed is a co-operative plan. If 200 or 250 individuals and families would club together and each pay $2.00 a year the work would be done. With the money thus obtained we could secure from six to ten of the very best lecturers in the country. These 200 or more subscribers would thus form a sustaining membership for the proposed lecture course. It is proposed further to make the lectures free, thus dispensing with both the labor and the uncertainty of selling tickets. The plan proposed dispenses also with all profits. The entire sum subscribed can be devoted solely to paying the expenses of bringing the lecturers here. The lectures will not be given for the "benefit" of any school, society or cause whatsoever, but solely for the sake of the lectures themselves. Whatever may be the criticisms on the proposed plan it certainly has the merit of simplicity—a merit not to be despised.

The lectures are to be on such subjects as the poeple most desire, limited of course, only by the availability of speakers. Art, sociology, humor, literature, education, ethics, travel, etc. are in general the staple topics of the platform. There is an abundance of good speakers to be had, provided only that we have some means of securing them.

The place of holding these lectures will be somewhere most convenient and accessible—the theaters or the large churches.

The management of the lecture course, involving correspondence with lecturers and bureaus, the handling of funds, the choice of lecturers and subjects, and the like, can be placed in the hands of a competent and trustworthy committee, if so desired. At present, it is in the hands of the English Club of the State University. This plan, in fact, originated in that club. At the time of the first lecture of the proposed series, which wil be Wednesday evening, April 26th, all necessary arrangements for the managemnt of the lecture course can be readily perfected.

An invitation is extended to all the citizens of Reno to become members of the Reno Free Public Lectures. If you are interested and approve the plan and purpose as outlined, please send your names to Miss Emily Berry, 801 Center Street, or to Professor L. W. Cushman, 301 Elm Street.

MAN RELEASED AND WOMAN NOT FOUND

H. A. Walter, who was placed under arrest Friday, was released from custody yesterday and continued to his destination at Modesto, Cal., last night.

He stated last evening that he thought the woman, Maggie Walter, who attempted to shoot him on the Southern Pacific train, as it was entering Reno Friday morning, had continued on the train, instead of remaining over here.

However, he was not sure and was constantly on the alert and would not be surprised to see her face him at any unexpected moment.

The woman whose name is singularly the same as his, yet of no relation, has not yet been located.

Reno People Own the Golden Gate Property.

The dispatch in yesterday's Journal announcing the sale of the Golden Gate property to Colorado parties was an error. The property was taken up by an association of Reno people. It will be remembered that J. L. Wedekind secured a bond on the Golden Gate about two years ago. After making two payments he allowed the property to lapse to the original owners, Messrs. Brown & Donovan, who have been working it steadily ever since. There is a mill on the property and the ore shoot has been encountered on the 300-foot level, and eight miners are now engaged in the extraction of ore. It is a low grade proposition, but free milling and the owners are confident that with the amount of ore they have in sight they have one of te best properties in the southern country.

Schueddig's Eucalyptus Oil.

Is guaranteed absolutely pure and is a positive cure for croup, colds, pneumonia, asthma, bronchitis, all forms of catarrh and kidney troubles. For sale by all the leading druggists. If after usnig half a bottle it does not give satisfaction, your money refunded. Take no other. a23t4

Violin Instruction

Chas. H. Keil, teacher of violin and mandolin. Residence 314 West street.

Fine Linen Warp Japanese Matting 25c per yard, special this week at Wigg & Boughton's Popular Tea Store.

DOCUMENTS OF RECORD

Official Report of Transactions in Recorder and Auditor's Office

Notice of location—The Butte mine, by Arthur Bowen and Hans Kass, in the White Horse district.

Notice of location—The Nevada Chief mine, by E. C. Morris, John R. Jones, Thomas Williams, E. Conger, A. A. Hibbard, Judson Parkinson, J. M. Crowley and J. A. Frorlick, in the White Horse district.

Notice of location—Sacramento mine by Frank Gregory, J. L. Gillis and R. M. Richardson, in Washoe mining district.

Bond and agreement—John W. Wright (trustee), T. H. P. O. fraternity of the University of Nevada, involving transfer of certain property.

Deed—Henry Anderson to John W. Wright (trustee), to T. H. P. O. fraternity of the University of Nevada, lot 6 and part of lot 7, block 3, in Anderson's addition to the city of Reno; consideration $10.

Deed—J. Wiseman Macdonald to C. F. Williams, lots 7 and 8, block "O," in the O'Sullivan track, at Sparks; consideration $10.

Deed—Mrs. Jane Jones and Emma Williams to C. Ramelli, land in the south half of the northeast quarter of the southeast quarter of section 28, township 19 north, range 20 east, or about sixty acres; consideration $10.

Deed—Southern Pacific Railroad Company to F. C. Keim, lot 4, block 4, in the Southern Pacific railroad reserve at Sparks; consideration $1.

PERHAPS YOUR NAME IS WRITTEN HERE

The following is the list of letters remaining unclaimed at the Reno (Nevada) postoffice for the week ending April 20, 1905:

GENTLEMAN.

Sibert P. Aaron, Angel Barberino, Ed Byrne, Thomas Bragg, Charles Bryan, J. Casalett, Charles Crisilar, L. M. Crews, Leo Clements, John Doyle, P. Ditlerson, J. E. Dearring, W. J. Eggert, B. G. Fisher, Fred Finch, E. L. Fisher, G. W. Forbes, J. A. Folger Co., Robert Frazer, R. F. Gerton, Chris Gentner, B. L. Gray, G. W. Grant, George Grass, Steve Galbanna, W. O. Henderson, Claud Hunt, Jack Hug, Antonio Holguin, J. H. Holmes, W. F. Hill, Charles Hiller, Harry Helmstend, W. T. Jones, A. R. O. Lane, W. B. Lantz, Dr. A. L. Lanning, Fred Lencks, Vladmir Medin, Arbsah Manguion, M. Martin, Dan McLeod, W. H. Morgison, Ed Morrell, A. D. McCleary, Sam McCracken, Sheman Omsby, Wilson A. Perkins, L. E. Pfenninger, J. K. Rose, Anibale Ramaciotti, H. E. Riley (2), Charles Robertson, A. Rutherford, C. C. Sheppard, R. A. Sheppard, Alfred E. Schaeffer, George B. Thompson (2), Clyde Van Hoose (2), Arthur Williams, H. H. Wilson, Will Wright, S. C. Weeks, Charles R. Washburn, Johnson Young.

LADIES.

Mrs. R. L. Beeson, Mrs. Agnes Conger, Mrs. C. P. Corliss, Mrs. Joe Darrell, Mrs. Delia Holland Davis, Mrs. Emma Finnegan, Mrs. Ella Fisher Mrs. Helen Fields, Mrs. Fred L. Fry, Mrs. Vida Guy, Mrs. Albert Griggs, Mrs. Percy Glenn, Miss Minnie Giddings, Mrs. M. Hall, Mrs. Mignon Lefferce, Miss Ann Lane, Mrs. Loder, Mrs. Mae Mooney, Mrs. W. V. Mills, Miss Vera Mirian, Miss Bessie Phnal, Miss Nelle Thompson.

FOREIGN.

J. Bolton, Jose Echevarria, Batiste Jean Laxague, Dante Maffi, James Neil McDonald, Henry Otto.

D. A. DAWSON, P. M.

Eucalyptus Oil As a Disinfectant.

When the news came from Tonopah that a large sum had been donated for improved sanitation, Hepburn & Harris, agents for Eucalyptus Oil, telephoned to that city donating one-half gallon of that remedy for a disinfectant. The value of that quantity of oil is $30 or $7.50 a pint. It is proving of great service in the infected regions.

Hot noon lunch at Becker's 15 cents tf

LEGAL ADVERTISEMENTS

Notice of Hearing of Final Account and Petition for Distribution.

In the Second Judicial District Court of the State of Nevada, in and for the County of Washoe.

In the matter of the estate of W. C. Hildebrand, deceased.

H. A. Hildebrand, the Administrator with the will annexed of the estate of W. C. Hildebrand, deceased, having rendered to the court and filed with the Clerk his first and final account of his administration, together with a petition for the final distribution of said estate, the hearing of said account and petition for distribution has been set by the court for

Saturday, the 20th Day of May,

A. D. 1905, at the hour of 10 o'clock A. M., at the court room of said court, in the City of Reno, County of Washoe, State of Nevada. All persons interested in said estate are notified to then and there appear and show cause, if any there be, why said account should not be settled, allowed, approved and confirmed and said petition granted

W. A. FOGG, Clerk.

Dated April 23, 1905.

Cooke & Ayres,
Attorneys for Administrator. a23-3w

Japanese Table Mats oval or oblong, very durable special 5c and 10c each, at Wigg & Boughton's Popular Tea Store.

DAY GIVEN TO COURT MOTIONS

Several Matters of Estates and Miscellaneous Arguments Heard Yesterday

Yesterday was law and motion day in the District Court.

Letters of administration in the estate of Loris F. Lemmon were issued to Thomas Magill; also to S. E. Reinhart in the estate of Daniel Regan.

Marion S. Bryant was also granted letters of administration in the estate of John L. Bryant.

In the case of Winslow Anderson vs. Reick et al., a motion to dismiss the case by the attorney for the plaintiff was sustained, according to the stipulation.

A demurrer in the case of Mollier vs. Mollier, was overruled and ten days alowed in which to file answer.

A final accounting in the matter of the estate of Richard Bayley was allowed, settled and approved and distribution ordered.

In the case of the Springfield Nevada Mining Company vs. Olinghouse, the plaintiffs' demurrer to the defendant's answer was sustained.

The case of C. T. Bender, administrator of the estate of W. W. Eperson vs. E. Griswold came before the court in an argument on a statement of motion for a new trial. It was ordered that the matter stand submitted.

The case of Linville vs. Sheeline et al. was continued until Thursday, April 27th.

Red and Green Cuspidors special 15c, also Blue and Gold Cuspidors special at 35c all this week at Wigg & Boughton's Popular Tea Store.

Hotel For Sale...

We are offering a completely equipped hotel for sale at a very reasonable figure. Has well appointed dining room, kitchen, laundry and bar on the first floor. Has 26 guest rooms besides parlor. The rooms are all nicely and comfortably furnished. Fitted with baths and electric lights. The stock of wines, liquors and cigars is included in sale. Property is paying well, has excellent patronage and first class reputation. Reasons for selling, owners have other interests demanding their attention.

Price $10,000

For terms and full particulars apply to

J. A. BONHAM & SON
Real Estate & Financial Agents
Reno, and Sparks
Nevada

To the Unfortunate.

Dr. Gibbon

This old reliable and the most successful Specialist in San Francisco, still continues to cure all Sexual and Seminal Diseases, such as Gonorrhoea, Gleet Stricture, Syphilis in all its forms, Skin Diseases, Nervous Debility, Impotency, Seminal Weakness and Loss of Manhood, the consequence of self abuse and excesses producing the following symptoms: sallow countenance, dark spots under the eyes, pain in the head, ringing in the ears, loss of confidence, timidence in approaching strangers, palpitation of the heart, weakness of the limbs and back, loss of memory, pimples on the face, coughs, consumption, etc. Dr. Gibbon has practiced in San Francisco 40 years and those troubled should not fail to consult him and receive the benefit of his great skill and experience. The doctor cures when others fail. Try him. Cures guaranteed. Persons cured at home. Charges reasonable. Call or write. Dr. J. F. Gibbon, 949 Kearny St., San Francisco, Cal.

Are You Thinking

About purchasing a suit? If you are, we will be pleased to show you our display of

Mens's Fine Suit

They have no equal in this city. The style and patterns are entirely new and away from the ready made styles, and outside of this store can only be had at first class merchant tailor shops, and then by paying double the prices. They are sure to please you.

H. LETER
THE CLOTHIER
12 Commercial Row Reno, Nevada

You're Looking

For just such Hats as we are showing. You will always find the new things here. Have you seen the new

Short Back Shirt Waist Hats....

You can find them here. A trial order will convince you our styles and prices are right. No trouble to show goods.

BURNS & FISHER
116 Virginia Street Grand Theater Building

Reno Stock Brokerage Company

We ar prepared to handle promptly all commissions entrusted to us. Buy and Sell all listed and unlisted

Tonopah Goldfield and Comstock Mining Stocks

Daily S. F. Prices by wire. Overland Hotel Building. Bedford McNeil Code.

RENO, NEVADA

P. O. BOX 390 Telephone Main 261

...The Louvre...

THE CHOICEST OF WINES, LIQUORS AND CIGARS

Refined Orchestra of the Highest Class. Registered Works of Art on Exhibition, Never Surpassed in Nevada

Charley Stout and Mart Johnson Mgrs. A. L. MASON, Prop.

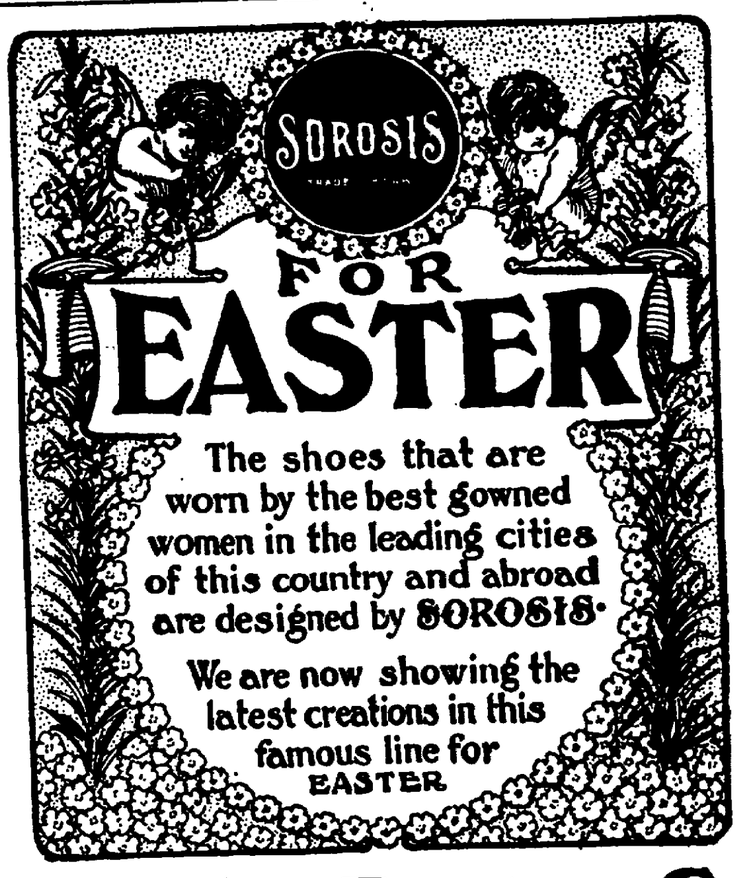

Cleator-Dexter Co

The Place to Buy Corsets...

Is where you can find Just the Style you Like. You can find it at Our Store because we carry all the newest shapes, in the

C-B and R. & G. Corsets

It's a pleasure to show them.

MOTT'S BAZAAR
123 Virginia Street Phone Green 171

Sierra Lager

Union Made and Brewed Right Here at Home

NECTAR for the gods was never sipped with such gusto as the epicure feels when a glass of our delicious, sparkling and highly invigorating beer tickles past his fastidious palate. When run down in health or when you have that "all gone" feeling, try a bottle of our beer. You will think it is the long sought for fountain of youth and renewed vigor.

Reno Brewing Co.

A. A. Hibbard Realty Co.
106 East Commercial Row Reno, Nevada
Overland Hotel Building, Opposite S. P. R. R. Depot
Sparks Office: Harriman Hotel

Sparks Lots a Specialty
Reno Real Estate
Farm and Grazing Land
Loans Negotiated
Houses Rented
Mining Investment

Particular attention given to management of property for non-residents.

A few of our Specialties

Largest Stock in the State

Standard Portland Cement, Nephi Plaster, Santa Cruz Lime, Keystone Blacksmith Coal, Black Leaf Sheep Dip, Nevada Sulphur.

We handle in carloads and can give the trade the very best prices obtainable.

FLANIGAN WAREHOUSE COMPANY
PHONE MAIN 253...RENO NEVADA

Golden Poppy Brand California Dried Fruit

This Comes Nicely Packed in Ten Pound Boxes.

Reno Mercantile Company No. 4 to 12 Commercial Row RENO, NEVADA.
FANCY AND STAPLE GROCERIES, HARDWARE, AND PUMPS

THE NEVADA PLANING MILLS COMPANY...
A. Spencer, President
A. French, Vice-Prest. and Supt.

Mill and Yard, North of N.-O. Shops. Office Rooms 1-8 Ryland & Levy Building

LUMBER, BUILDING AND HOUSE FURNISHING MATERIAL, TURNING, SCROLL SAWING, ETC.

With all modern machinery we are prepared to turn out first class work at reasonable rates promptly

NewspaperARCHIVE® NewspaperARCHIVE®

A Full Line of Smoked Meats.

We are headquarters for Ham, Bacon and Lard.

WHY?

Should you go to a grocery for Ham, Bacon or Lard. We can give you lard, kettle rendered, a pure article, at the came price that you will pay elsewhere for a packing house product.

Give us a trial order and be convinced.

RENO MEAT CO.

Reno and Truckee Markets.

NEVADA ENGINEERING WORKS....

Manufacturers of Mining and Special Machinery. Dealers in Engineering Equipments and Supplies.

RENO, NEVADA,

Cor. Fourth and East St. Telephone, Main 453.

REINHARD & CO.

NEW UNDERTAKERS

New Manning Building, Plaza St. Fine Funeral Supplies, Beautiful Parlors. Special attention given to embalming fo shipment. Prices fair and reasonable. Mr. S. E. Reinhard was over ten years manager of one of the best known firms in San Francisco and will give his personal attention to every detail.

CORONER'S OFFICE

Office Phone, 1 Gree 104. Res. Phone, Green 404

RELIABLE

ASSAYS

Prompt Returns on Samples by Mail or Express.

Gold and Silver Assay .. $1.00
Copper, ... $1.00
Lead $1.00

CARSON ASSAY OFFICE
Carson, Nevada.

Perry-Erskine Co.

Complicated and Expert Electrical Work Solicited. Wholesale Dealers of the Famous

Sawyer-Mann Lamp

In All Sizes. Electrical Supplies and Novelties.

14 East Second St., Nxt to Journal Office

Mining Propositions Financed...

I can finance one or two first class free milling gold propositions if price and terms are right. Send full particulars to me at once.

DR. W. P. BLAKE
Springfield, Mass.
317 Main Street

Hudson

CARTER & DUM
Grand Theater Building, Virginia St.

T. J. Jones & Son

Real Estate
Insurance
Money to Loan

Corner Harriman Ave. and Jackson St
SPARKS, NEVADA

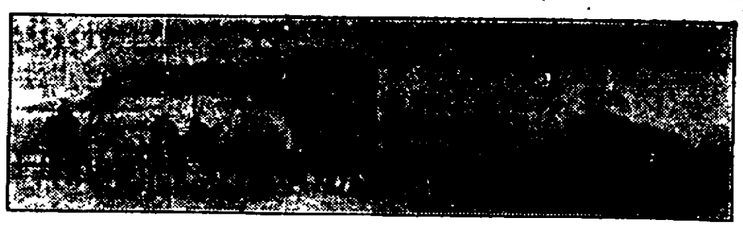

SAFEGUARD

YOUR

..Mining Investments..

THE GREATEST OPPORTUNITY for achieving fortune ever presented to mine investors is now unfolding in the marvelous district of south western Nevada, comprising Tonopah, Goldfield, Bullfrog, Kawich and Chloride Cliff.

THE RICHNESS of these districts has not been over stated. Scores of fortunes have been made, hundreds will yet be made, while thousands of people who invest with judgment will multiply their investments many fold.

IN A FORMER ADVERTISEMENT we laid down the secret of success in mining as "Knowing in what mine to invest, when to buy, and at what moment to sell." The Outsider, without this knowledge, is taking hazardous chances in buying mining stocks. The Insider, with such information, is operating in the field of mines as certainly as in any pursuit and with many times the profit.

WE ARE MAINTAINING in these districts an efficient bureau of skilled men to ascertain and report first information with respect to what each mine is doing and what not doing, in order that we may anticipate the rise and fall of mine values. Such knowledge, with close attention to the stock board, is what we have to offer as a guarantee to the mine investing public that we can handle your money with more security and profit to you, than you can yourself.

WE ISSUE CERTIFICATES, as shown below, for each hundred dollars sent us for investment, which constitutes a receipt and acknowledgment that your money is intrusted to us only for investment and subject to withdrawal at your option, as expressed therein. The first day of each month we render you an itemized statement of all transactions of the previous month, with a remittance of the month's profits, less fifteen per cent, which is the only compensation we exact. We take no commission from the pricipal, and the redemption of the principal, whenever called for by our clients, is secured by the stocks and securities we have purchased with it, which are instantly convertible into cash.

SUCH METHOD OF MINING INVESTMENT is new, we admit, but the value of it to the public is evidenced by the multitudes of Outsiders who have lost money in mining investments as against the Insiders who have made fortunes.

WE SHOULD BE GLAD TO RECEIVE a remittance of one hundred dollars, or any multiple of that sum, from you, believing that we can not only safeguard your principal but return you monthly such substantial dividends as will add you to the list of our good friends.

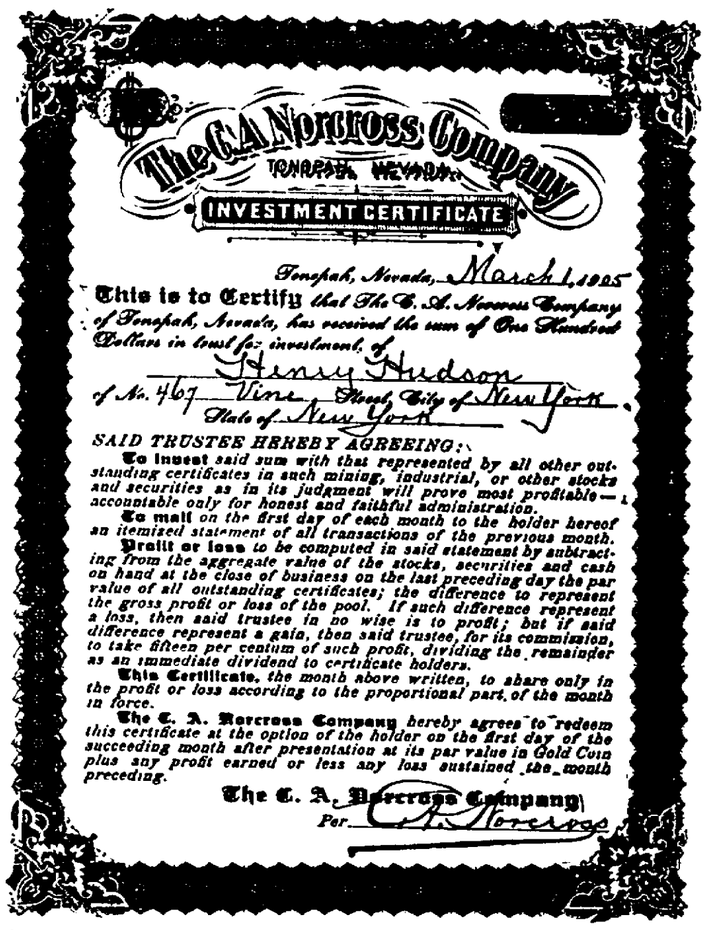

The C. A. Norcross Company
TONOPAH, NEVADA.
INVESTMENT CERTIFICATE

Tonopah, Nevada, March 1, 1905

This is to Certify that The C. A. Norcross Company of Tonopah, Nevada, has received the sum of One Hundred Dollars in trust for investment, of

Henry Hudson

of No. 467 Vine Street, City of New York, State of New York

SAID TRUSTEE HEREBY AGREEING:

To invest said sum with that represented by all other outstanding certificates in such mining, industrial, or other stocks and securities as in its judgment will prove most profitable—accountable only for honest and faithful administration.

To mail on the first day of each month to the holder hereof an itemized statement of all transactions of the previous month.

Profit or loss to be computed in said statement by subtracting from the aggregate value of the stocks, securities and cash on hand at the close of business on the last preceding day the par value of all outstanding certificates; the difference to represent the gross profit or loss of the pool. If such difference represent a loss, then said trustee in no wise is to profit; but if said difference represent a gain, then said trustee, for its commission, to take fifteen per centum of such profit, dividing the remainder as an immediate dividend to certificate holders.

This Certificate, the month above written, to share only in the profit or loss according to the proportional part of the month in force.

The C. A. Norcross Company hereby agrees to redeem this certificate at the option of the holder on the first day of the succeeding month after presentation at its par value in Gold Coin plus any profit earned or less any loss sustained the month preceding.

The C. A. Norcross Company
Per C. A. Norcross

References: Any bank or trust company of Tonopah, Goldfield, or Western Nevada.

THE C. A. NORCROSS COMPANY
Investment Brokers Tonopah, Nevada

DONNELS & STEINMETZ

Our one greatest ambition is to make our furniture indispensable to the needs of all thrifty-minded people who want to save money, but not at the sacrifice of quality.

Cor. Second and Sierra Streets
RENO, NEVADA

SPARKS DEPARTMENT

HOLY DAY IN THE CHURCHES

The Various Churches of Sparks Have Arranged Programs Especially Appropriate for Easter Sunday.

F. L. Webster, pastor of the Baptist Church, has arranged a special program for the morning and evening services today. The texts he has chosen for both services are especially appropriate for Easter Sunday. In the evening a new feature has been provided. A choir of Sparks' best singers will render several Easter hymns.

The members of the Episcopal Church intend to celebrate Easter Sunday in a proper way. A special Easter program has been prepared. Several leading artists will assist the regular church choir in the singing of Easter hymns. Rev. T. L. Bellam will preach the usual morning and evening sermons.

Father Horgan will hold special Easter services today in the Catholic Church at the usual hours. The programs will be interesting and the public is invited to be present.

On Leave of Absence

T. Semenza, employed as clerk in the railroad company's general store house, has been granted a leave of absence for two weeks. He left last night for California in company with his wife. They will spend the vacation together visiting friends and relatives in San Francisco and other coast cities. He will then return to Sparks and resume his duties with the company.

SHASTA ROUTE

is the way to the great

Lewis & Clark Exposition

Take a vacation trip to the thriving Northwest, visit Portland and see its uniquely interesting exposition The Shasta Route is famous for its wonderfull scenery—Sacramento Canyon, Mt. Shasta, Siskiyou Mountains

LOW RATES...

will be made from all points. Exposition opens June 1, closes Oct. 15. Ask nearest agent of the

Southern Pacific

LET US HELP YOU....

Prepare your New Year's Dinner. We have turkeys home-made mince meat, cranberries, and everything that goes to make up a first class dinner.

Milo C. McMillan
GROCERIES

Commercial Row and Sierra St., Phone Green 214.

FOR BENEFIT OF WORTHY CAUSE

Ladies' Aid Society of the Baptist Church Will Give an Easter Bazaar in Robison's Hall on April 27th.

The Ladies' Aid Society of the Bap- arrangements for the Easter bazaar arrangements for th eEaster bazaar which they intend to give in Robinson's hall on April 27th. The ladies of the church have been busily preparing for this event for several days and if indications count for anything the affair will prove to be one of the most enjoyable social occasions ever given in Sparks.

The fancy work department will be thrown open to the public at 3 o'clock in the afternoon. The ladies will have on exhibition a large assortment of articles of this class. Don't forget to visit this booth for you will find articles that will soon attract your attention.

A delightful supper will be served by the ladies from 5 to 8 o'clock in the evening for 25 cents. This meal will be one of the leading features of the day's entertainment, so that the investment of 25 cents will be a profitable one. The repast will be furnished by the ladies and that is a sufficent testimonial as to its worth.

The leading singers and elocutionists of Sparks and Reno have been secured for the evening. A varied program has been provided for the occason and the leading artists will be at their best.

The bazaar is being given for the benefit of the church fund, and everyone should be willing to assist the good cause. No admission will be charged to this bazaar, but you are supposed to invest your money after you enter the building.

Boilermakers' Ball Monday Night

The boilermakers of Sparks will give a grand ball in Robison's hall Monday evening, April 24th. Admission will be $1. Tickets are now on sale. Music will be furnished by Merrill's full orchestra. Come and have a good time. A supper will be served in the hall by the ladies of the Episcopal church. A special car will be run from Reno to accommodate the dancers. a23t1

Pay Car Arrives

The employes of the railroad company were made happy yesterday by the arrival of the monthly pay car. The construction and operating departments were both paid off. The check system is still in vogue.

Lot X.

Outwear any other make

Reno Hardware & Electric Co.

21 West Second Street.
(O'Connor Block)

House Wiring, Repairing, Supplies

Retailers of the Celebrated SAWYER MAN LAMPS.

Glass Table Sets, very pretty Butter dish, Creamer, Sugar Bowl, Spooner, special at 50c set at Wigg & Boughton's Popular Tea Store.

Going to F. W. Potter's for a Saddle

When in need of Strap Work and Harness repairing Shop at 230 Sierra St., and Masonic Building.

BRIEF MENTION OF PASSING PUBLIC

Those Who Come and Those Who Go to and From the Railroad Town.

C. Anargyros of Reno was visiting his Sparks friends yesterday.

Miss Ethel Bacon of Reno paid Sparks a vsit yesterday afternoon.

Claud Smith of the University of Nevada was a Sparks visitor yesterday.

Mrs. Frank Hatton of Sparks was the guest of her Reno friends yesterday.

W. J. Luke of Reno made a trip over the electric road yesterday afternoon.

Hon. T. J. Jones of Sparks paid Reno a short visit yesterday afternoon.

G. W. Ingalls of Sparks was looking after his business interests in Reno yesterday.

Miss Lillian Lodge of Reno was the guest of Mrs. J. A. Ascher of Sparks yesterday.

Dr. J. A. Murray of Reno was attending to his professional business in Sparks yesterday.

Mrs. John Bodine came up from Lovelock yesterday and is spending a few days with Mrs. J. A. Ascher.

The Misses Bailey of Steamboat Springs spent yesterday in Sparks as the guests of Mr. and Mrs. Fred Behler.

L. F. Sisson, an employe in the Southern Pacific company's store house, has been on the sick list for the past few days.

Looking for Location

H. A. Smith, a prominent real estate agent of Butte, Montana, arrived in Sparks yesterday. Mr. Smith is looking for a suitable location in this city. It is his desire to engage in the real estate business here. He expressed himself yesterday as being well pleased with the business outlook of the place.

Will Have More Light

It is announced that within the next few days the Southern Pacific Company's store house will be supplied with electric lights. The wiring is now being done. This will be a great improvement over the oil lamps, which are now being used and will also decrease the danger of a fire to a large extent.

BOILER MAKER MEETS WITH PAINFUL INJURY

Otto Dresser, employed as boilermaker in the machine shop, met with a very painful accident yesterday morning.

While attempting to rivet a piece of boiler plate the riveting machine slipped and in some way the rivet flew from ist position, striking him over the rght eye.

It was thought at first that the eye was destroyed, but later developments proved that it was only a very bad cut.

Several stitches were taken in the wound by the physician in charge and it is thought that he will be able to resume his duties in a few days.

Purchased Property

Colonel Frank Hatton of the Sparks Realty Company yesterday purchased from H. G. Blocklinger lots 15, 16 and 17 in block 4 of the Robison tract. These lots adjoin Willi & White's store. Two houses are already on them. They are among the best lots in the city on account of their location. The purchase of this property shows that the Sparks Realty Company have great faith in the future of this city.

Work Finished

The reconstruction department of the Southern Pacific company finished the work of planting the trees along Harriman avenue. The trees were purchased by the citizens of the reserve and were planted by the side of a little stream which runs the entire length of the reserve. They are noted for their exuberant foliage and Harriman avenue will soon be transformed into a bower of beauty.

Rathbones, Attention

Members of Calanthe Temple No. 11 are requested to meet at Eagle Hall on Monday at 1 o'clock to attend the funeral of our late brother, John Dixon. By order

EDNA ROBISON, M. E. C.
JENNIE KERR, M. of R. & C. a23t1

Dr. Bergstein's Quarters.

During his stay in this city Dr. Bergstein will be found at room 43, McCormack Building. Those wishing to see him will find him there during regular office hours.

Munchener Lowenbrau imported German beer on draught at the Palace. m9tf

Try Bernheim whiskey at the Oberon, J. A. Snyder proprietor.

All kinds of Tinware, Agateware, and Kitchen Utensils at wonderfully low price as Wigg & Boughton's Popular Tea Store.

NewspaperARCHIVE®

KAWICH STOCKS QUITE ACTIVE

(Market Letter by J. A. Magill.)

TONOPAH, April 22—Stock speculation in Tonopah and Goldfield, and especially the former, in many instances presents the peculair feature of possessing very little of the speculative element. Nowhere else can the speculator invest his money with so much certainty of realizing a profit. There are many reasons for this whch must appeal strongly to the thinking investor.

Chief among these is the position of many of the best known mines now undergoing development work, upon ledges whose value has been long since demonstrated. Among these may be cited the Midway. This mine, slutated as it is between other properties sufficiently developed to be of certain value, is upon a ledge the trend of which, when taken with its location, makes its value as a producer as certain as any of the others.

Looked at from this standpoint, there is very little of the speculative element in an investment in Midway stock at the present quotation. For many well known reasons all stocks fluctuate and the Midway is no exception to the general rule. But that the price will advance ultimately to a much higher figure than it now is, is equally certain.

The West End is another mine whose position with relation to the trend of the discovered ledges is identical with that of the Midway, that its stock will also advance to a much higher figure than now prevails is also sure.

The recent performances of Golden Anchor stock have been such as to call for much heavier dealing than has prevailed. This, of course, in view of the fact that the Golden Anchor is known to be in rich ore; that a more active market has not prevailed during the past week must be ascribed to the fact of the center of public interest being for the time diverted from the stock market. The conditions of last week still prevail ,and the fear of sickness has all but stopped local trading. It has always been the case heretofore that a dull market here has been immediately reflected in San Francisco. This condition, as we stated last week, while it is bad for brokers, is good for the public, inasmuch as it gives to those who realize the true condition of affairs the opportunity to buy at lower prices than would otherwise be possible, while the certainty of the rise in the near future of stocks all along the line remains certain.

During the past thirty-six hours stocks generally have shown signs of renewing activity, which indicates a healthier condition to follow. We predict a general rise in prices almost immediately.

During the past week the interest manifested in many new properties has been marked. Whether or not this argues an early activity in the securities of some of the recently incorporated companies is problematical although it is certain that much encouragement has resulted. Recent reports coming from Bullfrog concerning the discoveries on the Lige Harris property have caused much inquiry and some trading in that stock.

The well authenticated report of the discovery of a four foot ledge on the property of the Kawich Gold Flat Mining Company last Tuesday has created considerable interest in that property, and there is little doubt that the first 50,000 shares of treasury stock now offered at 20 cents will find a ready market.

One thing which would tend to very greatly improve conditions here would be an improved telegraph service. We are not in close enouch touch with the San Francisco exchange to render trading possible under the best conditions. It is to be hoped that the present condition will prove but temporary.

Regarding the fluctuations of the past week, it may be said that several stocks, among which are Sandstorm, McNamara, Red Top, Midway, North Star, Golden Anchor and Jim Butler, have shown many changes, but almost without exception these have been so small at any one time that very little change can be said to have taken place. All of these stocks named, together with Goldfield Mining Company, Black Butte, Original Bullfrog and Diamondfield, offer good opportunities to the intending buyer.

While we are well aware that present conditions do not at first sight seem encouraging, at the same time we can but repeat what has already been said concerning the present opportunities. That is, that there has never been nor is there likely to occur again in the near future so many opportunities promising so much to the investor. For that reason we strongly advise our clients to buy the stocks we have recommended without loss of time, as their rise is certain.

Subject to fluctuations we quote as follows:

Tonopah common	$13.25
Extension	5.50
Belmont	1.45
Montana	3.40
North Star	50
Golden Anchor	1.10
Jim Butler	1.00
Midway	1.70
Tonopah-Home	34
Boston-Tonopah	17½
Jumbo	87
Diamondfield	74
Goldfield Mining	67
Sandstorm	60
Blue Bell	07
Simmerone	85
Dixie	26
Columba Mountain	40
Black Butte	35
Red Top	37
Hibernia	20
Verde	06
Skylark	10
Goldfield Oakes	12
Bullfrog Mining	80
National Bank Bullfrog	39
Bullfrog-Western	15
Bullfrog-Steinway	19
Sylvania	30

A Young Composer Scores a Success

George Hayes, Steve Douglas and Walter Bailey, Artists Now Playing in This City

DID YOU attend the concert given by Keil's orchestra at the Gray-Reid-Wright Company's stores last evening? If not you missed a musical treat. It was one of the finest of the eighty already given at that place. Quite a crowd gathered with a view of hearing the orchestra render two of George Hayes' productions, "Korona" and "At a Country Dance." These two pieces are among the best of the many written by this gifted young musician, who, with Walter Bayley, the baritone, and Steve Douglas, the violinist, is now located in Reno under contract with Charles Dreyer at the Oberon.

Mr. Hayes' two selections last night created much interest, excellent rendition of the orchestra bringing out the full musical worth of both selections. Mr. Hayes has written many pieces that have met with popular approval.

HIGH PRAISE FOR SENATOR NEWLANDS

Congressman Hughes of New Jersey Before Leaving Reno Tells What Nevada's Champion Has Done for the State

Hon. William Hughes, who was a member of the House of Representatives, has been visiting Reno for several days as the guest of Walter C. Lamb. As he was about to board the flyer last evening for his home in Patterson, New Jersey, Mr. Hughes said that he was very favorably impressed with Reno, its atmosphere of energy and thrift, the hospitality, geniality and intelligence of its citizens, and the scenic charm of its location and environs. Mr. Hughes said:

"Mr. Lamb and I have traveled in a diliatory manner across the continent, stopping for a day or so in places of interest. Not having before been west of Chicago, I was deeply impressed with the tremendous magnitude of this vast western country and its potential greatness. It seemed that each league of distance developed something new and remarkable—something to invite the speculation of the thoughtful as to the future economic and social greatness which may in all confidence be expected from a region so favored by nature with its choice gifts of the raw materials for nation building.

"I am delghted to acknowledge the pleasure I have appreciated from my visit to this locality. I am much less attracted by your mining excitement than the steady industrial evolution, so many evidences of which are present. Your debt to nature for her bounteous gifts is very great."

Being asked regarding the status of natonal political affairs, Mr. Hughes said:

"Aside from the railroad question, which at present is receiving the attention of our political thinkers, no national issue is of absorbing interest. The regulation and control of railroads is now being considered by the Interstate Commerce Commission of the Senate, of which your senator, Hon. Francis G. Newlands, is a prominent member. It seems that on this subject the people of the country manifest a disposition to get at the truth and display a remarkable indifference to parties. The time for revolt from boss regulation and discipline seems to have arrived and we may look for interesting results from this agitation. Your state is to be congratulated on having as one of your senators Hon. F. G. Newlands, who stands very high among the foremost political thinkers of the country. He is a 'trail blazer' on this subject and his industrious studies in this field, coupled with his excellent general preparation, make his services almost indispensable to a wise soluton of its vexatious difficulties. I may add that your whole congressional representation stands in high esteem, your Congressman, Mr. Van Duzer, being excellently qualified, active and at all times alert to serve his constituents.

NEVADA GIRL TO BE MARRIED TODAY

A marriage license was issued yesterday to John T. Jones, aged 30, of Swansea, Wales, and Myrtle B. Frazer, aged 19, of Reno. The couple will be married this afternoon at 2 o'clock by the Rev. W. C. Driver at the Baptist Church, and will leave for their honeymoon tonight. Only the family and a few immediate friends will be present at the wedding. The bride is well known in Reno, having lived at Wedekind's for a number of years.

Visiting Her Daughter

Mrs. J. J. Falkenstein arrived from San Luis Obispo, Cal., last evening on a visit to her daughter, Mrs. R. C. Stoddard.

Hot noon lunch at Becker's. 15c. tf

See our marvelous 5c and 10c bargain tables, every article a Bargain at Wigg & Boughton's Popular Tea Store.

A MATTER OF HEALTH

ROYAL

BAKING POWDER

Absolutely Pure

HAS NO SUBSTITUTE

Fancy Waste Paper Baskets Special 33⅓ per cent discount for this week at Wigg & Boughton's Popular Tea Store.

SELLING MINES AT GOLDFIELD

Mrs. Elizabeth Jordan and daughter, Julia, who have been spending the winter months in Reno, leave this mornng for Goldfield, where Mrs. Jordan's husband, George L. Jordan, has been located for the past year or more. Mr. Jordan is engaged in the real estate and mining business in that camp and from reports received from there is meeting with the success he so well deserves. Mr. Jordan has quite a number of friends in Reno, though he is perhaps better known in Colorado. He was the first chief of the volunteer fire department of Cripple Creek. He has also been engaged in business in other cities in Colorado.

Baseball at Floriston Today

A picked nine from Reno has arranged to play a match game of baseball with the Floriston nine at the paper mill town this afternoon. The Floriston team as yet has not met defeat and a lively contest is looked for. The Reno boys will leave on the swing this morning. A number of friends will accompany them. The line up of the local team will be as follows: Frank Silva, short; G. Sutton, third base; R. McDonald, second base; E. Stirg, right field; Sellman, pitcher; Leward Ellwood, first base; Frank Menanta, center field; Miteo Menanta, catcher; John Burke, left field.

It Was a Bunko Game

William Hoy, a Colorado man, alleged yesterday that he had been fleeced in a poker game the night before to the tune of $110. It was the old story. He won $10, then borrowed $100 from a friend to cover a raise and lost it all.

Christening Ceremonial

Four little children of Professors Reid, Wilson and Frandson will be christened this morning by Dr. J. E. Stubbs at the Congregational church.

Sheriff Visits Reno

Sheriff Walker of Nevada county, Cal., was a visitor to Reno yesterday. He had been to Loyalton and was on his return to California.

Fire Boys Have Another Horse

The firse department purchased a horse yesterday from J. H. Lamb, for which it is stated $200 was paid.

J. M. Bello & Co. make the best tamales in town. 111 Virginia Street. Phone Red 264.

Hot noon lunch at Becker's 15 cents tf

Full line of Table Glassware, handsome imitation cut patterns at Wigg & Boughton's Popular Tea Store.

Easter Week Clothing

This is the time to buy your new clothing for the season just opening. Get the pick of everything new and stylish, now, don't wait. Our lines are bright and fresh, large, too, thus giving you an opportunity to make a selection that will please you. This week we are going to offer an inducement to you to purchase your new suit. During this week only we will sell our

$20.00 suits for $17.50
$17.00 suits for $15.00
$15.00 suits for $12.50
$12.50 suits for $10.00

Remember this offer holds good for this week only. We have other things for men, also, and now that the time is here for you to buy, drop in and see us.

J. MARYMONT CO.

Workingmen's Friend Store, 211 Center St.

F. J. PECK & CO.

REAL ESTATE MINING AND INSURANCE BROKERS
12 East Second Street, Reno Nevada. Telephone Main 164

Business, Residence and Ranch Properties. Tonopah, Goldfield and Bullfrog Stocks and Properties, State Agents for the Title Guaranty & Trust Company. Surety Bonds. Agents for Phoenix Insurance Co. of Brooklyn, N. Y. Assets $8,007,130.96.

THE NEW OVERLAND HOTEL

CHARLES J. SADLEIR, Proprietor

This hotel is steam heated and electric lighted throughout. The most complete dining room and grill in the city. Meals served American and European. The finest bar in the State in connection

Corner Commercial Row and Center Sts.

Fine Things To Wear

AT

..FRALEYS..

..The Quality Store..

We Are Headquarters For

Novelties In Stylish and Exclusive Garments

REMEMBER we devote our entire time and attention to Ready-to-wear Garments only. Hence when you buy from us you get the very latest dependable and up-to-date styles at lower prices than you pay for similar styles elsewhere. We carry the largest and most select assortment of

Walking Skirts	$3.50 to $15.00
Dress Skirts	$7.50 to $50.00
Covert Jackets	$7.50 to $20.00
Cravenette Coats	$10.00 to $35.00
Sateen Petticoats	$1.00 to $3.50
Silk Petticoats	$6.50 to $20.00
Childrens White Dresses	$1.00 to $10.00

Tailor Made Suits	$12.00 to $50.00
Silk Shirt Waist Suits	$7.50 to $45.00
White Lawn Suits	$4.50 to $25.00
Colored Shirt Waist Suits	$3.75 to $15.00
Fancy Evening Costumes	$12.50 to $75.00

Sole Agents For The Celebrated

Griffon Brand Shirt Waists

The Best in the Land $1.00 to $5.00

We carry the largest assortment of India Silk Waists in Reno, $3.00 to $8.75

H. FRALEY

The Only Exclusive Cloak and Suit House in Nevada

NEWSPAPER ARCHIVE®

SPLENDID FIELD IN RENO FOR A SMELTER

THE CENTRAL POINT OF AN IMMENSE DISTRICT

Railroads Will Help and no Trouble Will Be Experienced in Finding Ample Business, Says Mr. Musgrove

(By Mark W. Musgrove.)

Many years' experience in the west has taught me that there is always "one thing needful"; always something lacking, in order that success may be assured.

In the case of agricultural lands we frequently find that the land is unquestionably rich, but there is no water and millions of dollars are necessary in order to construct vast irrigation schemes, and this is equally true in regard to mining. Many districts show ore wonderfully rich in gold, but the leads are either too narrow, there is lack of transportation, or perhaps no fuel or water adjacent, and it is very hard to believe that a section really does exist where the noonday sun sheds its effulgent rays almost every day in the year; where railroads center in the heart of the gold field; where the ore bodies are high grade and of great width; where even though the ores be very silicious, there are mountains of iron and lodes of copper and lead; where there are millions of horse power of water going to waste and hundreds of miles of the finest timber, and it is very probable that the citizens of Reno do not really appreciate the wonderful resources by which we are surrounded and it is frequently necessary to call people's attention to special facts and conditions in order to enlist their honest and hearty co-operation in advancing materia interest, which would otherwise be passed over without a moment's consideration and yet these resources, when considered at their proper worth, should receive the earnest attention of progressive business men. Everybody knows that the rich leads in the Tonopah, Goldfield and Bullfrog districts are of phenomenal showings. As a matter of fact this is known over the civilized world and it is surprising because an output of $15,000,000 from a section almost unknown a few years before is so remarkable as to demand a hearing even among the most ultra conservative, and it is indeed so attractive that one railroad has already penetrated this region and several others are seeking it as an objective point for business and not only is this a fact but the amount of high grade ore warrants investors in considering the question of reduction in order to handle these ores and it is advisable at all times to have these plants controlled by local capital as much as possibe, and, in this way, it centralizes and localizes the vast wealth which is being produced within our borders.

It is a conceded fact that the ores of the southwest are highly silicious and it is necessary to have either a lead or copper base and also iron in order to secure a proper flux and north of this city for a distance of about 200 miles along the line of and tributary to the Nevada, California and Oregon railway there are immense deposits of iron, copper and lead.

About fifty miles north of Reno and near Beckwith there are vast copper deposits, which are being developed and in the extreme northeastern corner of California and close to the line of Nevada there is a veritable mountain of copper; assays had showing over 46 per cent copper per ton. At Hayden Hill and Aden there are producing gold properties and a very rich gold property is reported near Cedarville. A large quicksilver property located near Fort Bidwell, was recently sold to eastern parties and will be exploited on an extensive scale at once.

When these facts are considered it is indeed remarkable that the people of Reno are not up and doing in an effort to establish a large smelting plant here, as it is an enterprise which would return an enormous interest on the investment and furnish the most accessible and convenient point for the economical treatment of Nevada ores. Many plants have been established under much less favorable conditions.

There is no question but this is the only eligible point in the state for a smelter and possesses several advantages over any other point in the west. In fact coal is the only article necessary, which requires a long haul, for the ores in the south and copper, lead and iron on the north make it a central point for all requisites in the rapid and cheap reduction of ores and in this connection it may be stated that Manager Dunaway of the N. C. O. Railway will extend every inducement to mining men to exploit and develop the region adjacent to its line and freight rates on ores brought into this city from the north will be landed here at a minimum.

There is also north of us an immense timber belt with thousands of acres of the finest timber and the farm lands around Goose Lake and Surprise Valley are good enough for anybody, the latter being the prettiest valley in the western country.

While it is very true that the past two or three years have been remarkably fruitful ones for Reno, it is probable that the connection with the Clark road and the Western Pacific, in addition to our present railroad facilities will stimulate enterprises and advance real estate values as never before known in the history of this city.

A BULL HEAD BARBECUE AT RACE TRACK SALOON

G. E. Porter and Al Hansen of the Race Track saloon plan a big reception for their friends and the public

in general today. They will give a bullhead barbecue. For some time they have planned for this event and will give everyone who attends a good time. Everything will be as free as water. Go and enjoy yourself. The place is located near the State Fair grounds, a short walk from the car line and a nice drive from town.

Chicken Diner Today.

A fine chicken dinner and ice cream will be served at the O. K. Tamale Cafe, 15 West Second Street, today. Fifty cents. Go and take your family.

Special line blue and white enamel ware very pretty and durable at Wigg & Bougton's Popular Tea Store.

Thin blown Water Glasses Special this week 60c per dozen at Wigg & Boughton's Popular Tea Store.

Glass Berry Sets, imitation Cut Glass handsome design special 65c set at Wigg & Boughton's Popular Tea Store.

Auction Sale of Real Estate

F. J. Peck & Co. Will Offer For Sale on

SATURDAY, APRIL 29

At 2 O'clock P. M., All of the Unsold Lots in

EAST RENO HEIGHTS

This Tract lies on Third Street, fronting on street car line and opposite the

NEW PARK GROUNDS

Only six minutes from Reno; High and Sanitary; Best water and drainage

Lots Sold Without Reserve

Ten per cent cash on fall of hammer, balance of one-quarter of purchase price on delivery of contract or deed, and remaining balance in one year with interest at 7 per cent.

For Full Particulars See

F. J. PECK & CO.,

12 East Second Street, Reno

Phone, Main 430 Bedford McNeil Code

Reno Stock Brokerage Co.

INCORPORATED

Capital Stock $200,000 All Subscribed

WE wish to herewith call your attention to the following low priced stock offerings, which undoubtedly will rapidly increase in value, and which we can recommend as being straight, legitimate propositions. We earnestly advise immediate purchase, as present prices will not last long. We desire to say that we have investigated the merits of the properties, and know the men controlling these companies, and we feel that the investor will get an honest, capable administration. Literature regarding any of them will be mailed on application.

The Montgomery Hill Mines Co.

THE Montgomery Hill Mines Co. own the Monitor, Monitor No. 1 and Monitor Fraction (51 acres), in Bull Frog District, adjoining on the southwest the Montgomery Edwards Shoshone camp. This is bound to be one of the big properties of Bull Frog and we advise immediate purchase at 15 cents per share.

The Elwood Mining Co.

IS a new local corporation that owns the famous Elwood mines of Peavine. The management has placed 25,000 shares in our hands to be sold at 10 cents, and as the money derived will be spent at home, this should appeal to the Reno investing public. These mines are bound to become large producers, and we bespeak a rapid subscription to the shares.

The Galena Hill Mining Company

THE Galena Hill Gold and Silver Mining Company owns fifteen claims fourteen miles southeast of Reno. They are prepared to take out shipping ore, but need a little more equipment, so offer a block of twenty-five thousand shares of stock at 15 cents per share.

We also are Reno agents for the sale of Goldfield Burlington at 12 1-2 cents per share and Black Butte of Lone Mountain at 10 cents per share, these two, in our opinion, being the best low priced buys in their respective districts

Buy and Sell on Commission for cash or on margin any listed or unlisted Mining Stock. Correspondents on San Francisco Stock and Exchange Branch, and in the Principal Camps. Correspondence Invited

Reno Stock Brokerage Co.

Daily Wire Quotation Service **Overland Hotel Building, Reno, Nev.**

NewspaperARCHIVE® NewspaperARCHIVE®

NEW ADDITION TO GOULD SYSTEM

Plans Completed for a Road to Parallel Southern Pacific from Houston to New Orleans.

NEW ORLEANS, La., April 22—It is reported on high authority that plans are now complete for railroad which will give the Gould interests their long cherished coast line from Texas to this city. It will be built from Houston, Texas, to Alexandra, La., north of and parallel with the Southern Pacific. In Louisiana it will connect with Gould's Texas Pacific, and over this route enter New Orleans. In Texas the new line will penetrate a virgin forest of oak and long leaf pine, touch the principal oil fields of the two states and cut through a rich rice section.

The road will form the base of a triangle of Gould lines, connecting the International at Galveston with the Texas and Pacific at New Orleans. In Texas, the road will be built under the name of the Houston, Beaumont and Red River, and in Louisiana it will be known as the Louisiana Coast Line.

KENILWORTH RACING STARTS AT BUFFALO

BUFFALO, N. Y. April 22—Entries closed today for the stakes to be run at the approaching meeting at Kenilworth Park, under the auspices of the Buffalo Racing Association. The meeting is to last thirty-one days.

The chief stake feature will be the Buffalo Derby, for 3-year olds, which has a guaranteed value of $6,000. Besides this race there are the Niagara Serial handicaps, of $3,750, for 3-year olds and upwards; the Independence stakes, of $1,500; the International handicap of $1,000; the Ontario handicap of like value, and the Clinton and the Leatherstocking—the latter selling stakes—of $1,000 each.

For 3-year olds the Bison City, of $1,000, and for 2-year olds Iropuois of $1,500, and the Genessee and the Mohawk, of $1,000 each, are announced. In steeplechasing the programme includes the Lockport, the Hamilton and the Toronto, combined in serial of $2,500.

PLANS COLONIES IN REPUBLIC OF MEXICO

CITY OF MEXICO, April 22—It is reported that G. C. Prodasco, of Los Angeles, Cal., has obtained from the Mexican government a concession to survey all public lands in the state of Sinaloa, aggregating more than 20,000,000 acres. The government, it is said, will grant to Mr. Probasco one-third of all the lands he surveys. It is estimated he will get 7,000,000 acres, on which he proposes to establish a number of American colonies.

Art Exhibition in Venice

VENICE, April 22—The Venice art exhibit, for which preparations have been going forward for nearly a year was formally inaugurated today by King Victor Emanuel. The exhibition is regarded as one of the most notable of modern exhibitions in Italy. Thirteen American artists are among the exhibitors, the number including John S. Sargent and other equally well known.

Artificial Palms for Sale or Rent at Wigg & Boughton's Popular Tea Store.

Notice

The Progressive Concentrating and Milling Company have discontinued their milling operations at the Electro Reduction Company's mill. Parties desiring to purchase any of the devices manufactured by them can address them at P. O. box 315, Reno, Nevada, or call on O. A. Dockham at the Chamber of Commerce, for further particulars. All bills owed by the company will be paid by the president, Edwin C. Pohle, and all contracts, sales or other transactions before becoming valid must be approved and signed by him.

THE PROGRESSIVE C. & M. CO.
By Edwin C. Pohle, president, P. O. box 315, Reno, Nevada. a20tf

LEGAL ADVERTISEMENTS

ELECTION NOTICE

Notice is hereby given that on Tuesday, the 2d day of May, 1905, in the City of Reno, Washoe county, Nevada, an election will be held pursuant to the provisions of Article Seventeen, (17) and Section Eleven (11), of Article Twelve (12), of an act to amend the title of, and to amend an act entitled an Act to incorporate the Town of Reno and to establish a city government therefor. Approved March 16, 1903.

(Approved March 13, 1905). For the election of the following officers to-wit:

One Mayor.
One Councilman from the First Ward for four years.
One City Councilman from the Second Ward for two years.
One City Councilman from the Third Ward for two years.
One City Councilman from the Fourth Ward for two years.
One City Councilman from the Fifth Ward for two years.
One City Attorney.
One City Clerk.
One Police Judge.

And for the submission of the following referendum ordinances, to-wit:

Proposed Ordinance No. 1.

To the Honorable, the city council of the city of Reno:

We, the undersigned, qualified electors of the city of Reno, equal in number to fifteen per cent of the votes cast at the last general city election, intending to avail ourselves of the benefits and privileges of sections 11, 13, 15 and 16 of article XII of an act of the legislature of the state of Nevada, entitled "An act to amend the title of and to amend an act entitled 'An act to incorporate the town of Reno, and to establish a city government therefor,'" approved March 16, 1903. Approved March 13, 1905, do hereby petition and pray that there be submitted to a vote of the electors of the said city of Reno at the next general city election, an ordinance which we do hereby propose in the words as follows:

An ordinance to prohibit gaming in the city of Reno, without first obtaining a license therefor, fixing the amount of such license and other matters relating thereto.

The city council of the city of Reno do ordain:

Section 1. It shall be unlawful for any person, firm or corporation to deal play, carry on, or cause to be opened, or to conduct, either as owner or employe, whether for hire or not within the city of Reno, except under a license first obtained as by law provided, from the city council of the city of Reno, any game of faro, monte, lansquinet, rouge-et-noir, rondo, keno, fantan, twenty-one, red-white-and-blue, red-and-black, or diana, slot machine, percentage or studhorse poker, or any banking or percentage game played with cards, dice or any other device, whether the same be played for money, checks, credit or any other valuable thing or representative of value, or the selling of pools on horse races, whether the races be conducted within this state or not.

Section 2. The amount of all licenses hereafter granted by the city council for the carrying on of any of the games mentioned in Section 1 of this Ordinance, whether the same be a new license or the renewal of one heretofore existing, shall be $150 for the first quarter, and $75 thereafter per quarter, where the said games are run upstairs, and $300 for the first quarter and $200 for each succeeding quarter thereafter where the games are run downstairs so long as the licensee shall deal or carry on or cause to be dealt or carried on said game or games in the same room, for each and every game so dealt, carried on or caused to be dealt or carried on.

Section 3. The parties running such game shall at all times provide a uniformed officer, at their expense, to prevent the entrance of minors to places where such games are run.

Section 4. Any person, firm or any officer of any corporation violating any of the provisions of this ordinance shall, upon conviction thereof, be punished by fine in the sum of not less than $250 nor more than $500, or by imprisonment in the city jail not less than thirty days nor more than six months, or by both such fine and imprisonment.

Each and every day upon which a violation of this ordinance shall occur shall be deemed a separate and distinct violation thereof.

Respectfully submitted,

Proposed Ordinance No. 2.

To the Honorable, the City Council of the City of Reno:

We, the undersigned qualified electors of the City of Reno, equal in number to fifteen per cent of the votes cast at the last general City election, intending to avail ourselves of the benefits and privileges of Sections 11, 13, 14, 15, and 16, of Article 12, of an Act of the Legislature of the State of Nevada, entitled "An Act to amend the title of, and to amend an Act entitled 'An Act to incorporate the Town of Reno, and to establish a City government therefor, aproved March 16, 1903,' approved March 13, 1905," do hereby petition and pray that there be submitted to a vote of the electors of the said City of Reno at the next general city election, an Ordinance which we do hereby propose in the words as follows:

An Ordinance to Regulate Gaming and Prohibit the Same From Being Carried on in or Adjoining Rooms Where Saloons or Places Where Intoxicating Liquors Are Sold or In Any Manner Disposed or Are Conducted, and Other Matters Relating Thereto.

The City Council of the City of Reno do ordain:

Section 1. That it shall be unlawful for any person firm or corporation, their agents, servants or employes, to keep, have, sell, barter, give away or in any manner dispose of, or permit to be had, sold bartered, given away or in any manner disposed of, any spiritous, vinous, malt or intoxicating liquors in any room or place of business where any game of faro, monte, roulette, lansquenet, rouge-et-noir, rondo, keno, fantan, twenty-one, red-white-and-blue, red-and-black or diana, klondike, craps, percentage or stud-poker, or any banking or percentage game played with cards, dice, or any other device, whether the same be played for money, checks, credit or any other valuable thing, or representative of value, or where pools are sold on horse races, whether said race is conducted in the State of Nevada, or elsewhere, is dealt, played, carried on, opened or caused to be opened, conducted or caused to be conducted.

Section 2. It shall be unlawful for any of the games or business mentioned in section 1 of this ordinance to be dealt, played, carried on, opened or caused to be opened, or conducted, in any building in the city of Reno wherein any saloon or other place of business is conducted where any spiritous, vinous, malt or intoxicating liquors are sold, offered for sale, given away or in any manner disposed of, or adjoining any building in which any such saloon or place of business where spiritous, vinous, malt or intoxicating liquors are sold, offered for sale, given away, or in any manner disposed of, is conducted or carried on. Provided that this section shall not apply where a room or building at least twenty-five feet in width with solid, upright, perpendicular walls, with no doors nor openings of any kind therein, separates said room or building where any of said games or business mentioned in section 1 of this ordinance is conducted or carried on from said saloon or place where spiritous, vinous, malt or intoxicating liquors are sold, bartered, offered for sale, given away, or in any manner disposed of.

Section 3. Any and every person who shall violate this ordinance or any provision thereof, shall, upon conviction thereof, be punished by a fine of not less than two hundred and fifty dollars nor more than five hundred dollars or by imprisonment in the city jail not less than three months nor more than six months; or by both such fine and imprisonment. Each and every violation of this ordinance or any provision thereof, and each and every day upon which a violation of this ordinance or any provision thereof shall be committed, shall constitute a separate offense and be punishable as above provided.

Section 4. Any and all licenses hereafter granted by the city council of the city of Reno for the dealing, playing, carrying on or conducting any of the games or business mentioned in section 1 of this ordinance, shall be issued by the said council and be accepted by the applicant therefor upon the express condition that a violation of the foregoing ordinance, or any provision thereof, or any statute of the state, or any ordinance of the city of Reno regulating the business of gaming, shall work a forfeiture of said license, and the city council shall, upon satisfactory evidence of such violation, have the power, and it shall be their duty to declare such license revoked, and such condition shall be incorporated in the license when granted. Upon complaint made to the Mayor that any person, company or firm has violated any of the provisions of this ordinance, or any statute of the state regulating or restricting gaming, he shall forthwith summon such person, company or firm to appear before the city council at a given time, not less than three days notice being given, to show cause why such license should not be revoked.

This ordinance is intended to supercede all the general laws of the state with respect to their operation within the city of Reno so far as the regulating of gambling games is concerned.

Proposed Ordinance No. 3.

To the Honorable, the City Council of the City of Reno:

We, the undersigned, qualified electors of the city of Reno, equal in number to fifteen per cent of the votes cast at the last general city election, intending to avail ourselves of the benefits and privileges of sections 11, 13, 14, 15 and 16 of Article XII of an act of the legislature of the state of Nevada, entitled, "An Act to amend the title of, and to amend an act entitled, 'An Act to incorporate the town of Reno, and to establish a city government therefor,' approved March 16, 1903," approved March 13, 1905, do hereby petition and pray that there be submitted to a vote of the electors of the said city of Reno at the next general city election, an ordinance which we do hereby propose in the words as follows:

An Ordinance to Prohibit Gaming in the City of Reno Without First Obtaining a License Therefor, Fixing the Amount of Such License and Other Matters Relating Thereto.

The city council of the city of Reno to ordain:

Section 1. It shall be unlawful for any person, firm or corporation to deal, play, carry on, or cause to be opened, or to conduct, either as owner or employe, whether for hire or not, within the city of Reno, except under a license first obtained as by law provided from the city council of the city of Reno, any game of faro, monte, lansquinet, rouge-et-noir, rondo, keno, fantan, twenty-one, red-white-and-blue, red-and-black or diana, slot machine, percentage or stud-horse poker, or any banking or percentage game, played with cards, dice or any other device, whether the same be played for money, checks, credit or any other valuable thing or representative of value, or the selling of pools on horse races, whether the races be conducted within this state or not.

Section 2. The amount of all licenses hereafter granted by the city council for the carrying on of any of the games mentioned in section 1 of this ordinance, whether the same be a new license or the renewal of one heretofore existing, shall be Two Hundred Dollars for the first month and One Hundred and Fifty Dollars for each successive month thereafter so long as the licensee shall deal or carry on, or cause to be dealt or carried on said game or games in the same room, for each and every game so dealt, carried on or caused to be dealt or carried on.

Section 3. Any person, firm or any officer of any corporation violating any of the provisions of this ordinance shall, upon conviction thereof be punished by fine in the sum of not less than Two Hundred and Fifty Dollars nor more than Five Hundred Dollars, or by imprisonment in the city jail not less than thirty days nor more than six months, or by both such fine and imprisonment. Each and every day upon which a violation of this ordinance shall occur shall be deemed a separate and distinct violation thereof.

Said election shall be opened not later than 8 o'clock a. m. and shall continue open until 6 o'clock p. m. on said election day, at which time the polls shall close.

Voting Places.

First Ward—Polling place rear room old Riverside Hotel. Inspectors: Thos. Wetherod, H. L. Field, Charles Burke. Clerks: William Noyes and Bruce Coffin.

Second Ward—Polling place Fire Engine House. Inspectors: D. W. Cutts, John Robb and Charles Watts. Clerks: A. W. Holmes and C. A. Magoon.

Third Ward—Polling place City Hall. Inspectors: Melvin Stevens, Joseph Parent and George Crosby. Clerks: William Morton and M. McLaughlin.

Fourth Ward—Polling place, Henry Riter's office. Inspectors: Charles Hobbins, A. W. Cahlin and Blaine Grey. Clerks: Samuel Frandsen and George O. McNees.

Fifth Ward—Polling place, Parish House. Inspectors: P. N. Packard, E. C. Leadbetter and George D. Winters. Clerks: A. W. Moore and E. B. Coffin.

The ballots for said election to be in accordance with the provisions of said article seventeen (17) and section fifteen (15), of article twelve (12) of said act, the ordinances of the city of Reno, with the general election laws of the state of Nevada in so far as the same can be made applicable and the charter of the city of Reno.

All persons who reside within the corporate limits of said city of Reno as said limits are defined by said act of the legislature of the state of Nevada approved March 13, 1905, and whose names appear upon the official register of voters as residing within the limits of said city of Reno, as qualified voters at the next municipal election, shall have the right to vote at said municipal election to be held at said city of Reno on Tuesday, May 2, 1905.

Dated this 14th day of April, 1905.

D. E. MORTON,
City Clerk of the City of Reno.

A. W. D.
Ayers' Wonderful Discovery

A Sure Cure for All Kidney and Stomach Troubles. The Only Cure For Piles.
A Purely Herb Remedy. Contains Neither Alcohol nor Drugs

For Sale by All Druggists; Also A. Nelson, or Address

Reno Medical Company

F. C. McDIARMID, Manager — P. O. Box 107, Reno, Nevada

Enlightenment and Progression

Is shown in Every Pattern and Design of our Wall Paper Stock. Our purchases are made from factories that are known for the high grade of papers they produce. It is our desire to give you papers that will be a pleasure to you for the beauty and richness they display and at moderare cost

Porteous Decorative Company
135 VIRGINIA STREET, RENO

Political Announcements

FOR MAYOR
G. H. TURRITTIN
Regular non-partisan candidate

FOR POLICE JUDGE
JUDGE C. A. RICHARDSON
(Present Incumbent)
Regular non-partisan candidate

FOR CITY COUNCILMAN
Fourth Ward
W. J. LUKE
Regular non-partisan candidate

COR CITY COUNCILMAN
Fourth Ward
JOHN NEWMARKER
Regular non-partisan candidate.

FOR CITY COUNCILMAN
First ward
FRED GROB.
Regular non-partisan candidate.

FOR CITY COUNCILMAN
Fourth Ward
A. M. BEEBE
Regular non-partisan candidate.

FOR CITY COUNCILMAN
Third Ward
F. P. QUINN
Regular non-partisan candidate.

FOR MAYOR
D. W. O'CONNOR
Regular non-partisan candidate.

FOR CITY CLERK
H. E. CHRISTIE
Regular Non-Partisan Candidate

FOR COUNCILMAN
(Fifth Ward)
N. E. WILSON
(Present Incumbent)
Regular Non-Partisan Candidate

FOR COUNCILMAN
Second Ward
E. L. DRAPPO
Regular non-partisan candidate.

FOR COUNCILMAN
(Second Ward)
L. AVANZINO
Regular Non-Partisan Candidate

FOR CITY ATTORNEY
H. W. HUSKEY
Regular non-partisan candidate.

FOR CITY CLERK
O. H. MACK
Regular non-partisan candidate.

FOR CITY ATTORNEY
R. C. STODDARD
Regular Non-Partisan Candidate

FOR CITY ATTORNEY
E. L. WILLIAMS
(Present Incumbent)
Regular Republican Candidate

JOURNAL SMALL ADS PAY.

Are You Going To Gold Fields!

If so be sure to stop long enough to inspect the Murray Tract a Sub Division of Sparks, the new and rapidly growing Railroad Town.

We have a few choice lots left in this Tract that will be sold at bedrock prices for the next 60 days. Lovely residence lots from $100 to $200 each. Choice business lots at from $250 to $300 each, these lots will increase 400 per cent in the next 2 years.

This property is within 100 yards of the Passenger Depot at Sparks, and just far enough from the Round House and Shops to avoid the noise and dust, and sufficiently close for residences for those employed in them. This is the opportunitl of a life ''me.

Title guaranteed. Abstract in office for inspection. Our buggy is at your disposal to view this or any of the large list of City of country properties we handle, if you don't see what you want ask for it. We have it. Honest dealing our motto.

JOHN T. READ & BRO.
Phone, Brown 271, Res. Red 153—P. O. Box 333—
Room 7 Nevada Bank Bldg., Reno, Nevada

Your eyes tested and no questions asked. This method more especially adapted to growing children.

A. W. LORD
OPTICIAN
WITH R. HERZ & BRO. JEWELERS

John Wieland's Extra Pale Lager Beer
Strictly Union Labor Made
Anheuser-Busch St. Louis Bottled Beer. Fredericksburg, San Jose.
Agent for State of Nevada for Shasta Mineral Water.
O. G. BENSCHUETZ, Wholesale Dealer, Reno, Nevada.
TELEPHONE, MAIN 551

A Meal For Fifteen Cents...
Plenty to eat, well served and properly cooked. That's our specialty now. In fact our place is the workingman's headquarters; we're catering to your trade.
PYRAMID SALOON AND LUNCH COUNTER
O. E. [illegible]
Lake and Commercial Rev. near Southern Pacific Depot

Telephone Main 451...
Frank Campbell
Just received a large consignment of new canned Fruits and Vegetables. Bishop's Preserves, Jams, and Jellays.
Cor. Virginia and Fourth Sts. **GROCER...**

Phone Red 231. Cor. Third and Ralston Streets
Buffalo Beer
Cook. Springs Mineral Water, Siphon and Carbonated Beverages of all kinds. Phone Order. Receive Prompt Attention.
[illegible], Sole Agents State of Nevada

NEWSPAPERARCHIVE®

CLASSIFIED ADVERTISEMENTS

NOTICE—All classes of legitimate advertisements not exceeding four lines inserted for 50 cents a week.

HELP WANTED

WANTED—A girl to do housework in family of two; would prefer that she sleep at home. Inquire 612 West Second street. a22w

WANTED—Two horses; must be cheap. Address H., care Journal, and mention price wanted. a22w

WANTED—A competent lady wants position as housekeeper; no objection to country. Room 2, first floor, Hotel Nevada. a21w

WANTED—Two first class seamstresses. Apply at once to Mrs. C. F. Murphy, 102 First street. a18w

SITUATIONS WANTED

SITUATION WANTED — Capable young man would like position as bookkeeper or clerk. Address O. R. K., Journal office. a18w

WANTED—MISCELLANEOUS

WANTED—Pupils for fancy dances, Spanish dances, skirt dances, hornpipe and other dances. Apply at the "Allenvilla," Mrs. Alf Allen, 309 Center street. a20w

WANTED—Three furnished housekeeping rooms, with use of bath, with desirable family; references exchanged. Inquire at this office. a19w

WANTED—To rent, rooms or house, furnished or unfurnished, for housekeeping. Address Mrs. Jordan, room 21, Overland Hotel. a19w

HIGHEST PRICE paid for second-hand clothing and furniture. No 17 West Second St., Phone black 855, B. GOLDSTEIN. a4m1

ROOMS TO LET

FOR RENT—Two or three desirable desk rooms; best location; low rental. Inquire at 106 E. Commercial row, Overland Hotel building. a21t3

FOR RENT—One good room for one or two gentlemen, with or without board. Inquire at 613 N. Virginia st., in the forenoon. a20w

REAL ESTATE FOR SALE

FOR SALE—Lot 70x140; a house of 5 rooms, pantry, bath room and cellar; cottage of 3 rooms in rear; nice location; fruit trees and shrubbery; house furnished complete; price $3700; terms given. Apply to J. A. Bonham & Son, 12 E. Second. a21w

FOR SALE—In Sparks, a 10-room lodging house; lease for one year; rent $40 per month; well furnished; two housekeeping suites; cheap for cash. Inquire of J. A. Bonham & Son, Bank of Sparks building, Sparks. a21w

FOR SALE—Some choice corners and inside lots on south side, close in.

Corner, 95x140; Liberty and Hill streets	$1900
Inside, 100x190; Hill street	1700
Corner Ridge and Belmont road, 85x180	800
Inside, 50x145; south front; Ridge street	600
Inside, east front Belmont road; 50x135	550
Virginia street frontage, Money street	500
Inside, 50x140	400

New modern 8-room house; cellar, stationary tubs, bath, porcelain tub, hot and cold water connections; sewer connected; electric lights; south front terms 4250

Cottage, six rooms, cellar, bath, hot and cold water; corner, on Virginia street; close in; including furniture and $900 piano 4600

Inside lots, Center street, between Moran and Taylor; 50x140, to alley $300 to $350

Corners $400 to $450

Remember the aucton sale of choice lots on street car line, East Reno Heights, April 29th.

F. J. PECK & CO.,
12 East Second street, Reno, Nev.

FOR SALE—Two houses, lot 50 x 155 feet. One six room house complete. Bath, sewerage and lights. The other not complete Price $2500. Also two horses for sale., Inquire 211 Stewart street or city fire department. A. E. Luke. m30tf

FOR SALE—The Carson Hot Springs, consisting of mud baths, steam baths and two large swimming pools, are for sale. The waters contain borax, magnesia, salt, sulphur and iron. The rest of the property consists of a hotel with seven bedrooms, two dining rooms, parlor and barroom. There are also included in the offer carriages, 200 acres of land, four horses, stable and appurtenances and a furnished cottage. Price $12,000. Address A. Benenato, Carson City, Nev. a10tf

FOR SALE—Electric billiard parlors. Sparks, Nev. Inquire at Electric saloon. a21w

MUSIC TEACHERS

PHILL KRALL, teacher of piano and harmony; the Kullah; pupils of all grades taken; 27 years' experience. 119 Maple street. a21w

VOICE-BUILDING and Expressive Physical Culture. Miss Hunter will receive pupils at Harmony Hall from 10 to 12 a. m. and 3 to 5 p. m. Residence 111 Stevenson street. Phone Brown 48. a17w

PIANO, GUITAR AND MANDOLIN—Special attention given to technica, expression and the study of classical music. Rates given to guitar and mandolin clubs with use of instruments. Attention given to practice. Mrs. M. E. Rousean, No. 110 Elm street. tf

FOR SALE—MISCELLANEOUS

FOR SALE—Lunch counter; all the fixtures, lease and good will; doing a good business; reasons for selling. Apply to J. A. Bonham & Son, 12 East Second street. a21w

FOR SALE—A gentle horse, will ride or drive; perfectly gentle; price reasonable. Inquire 314 Lake st. a19w

FOR SALE—Automobile, which cost $2000, will be sold for $1200. Inquire of Antone Benenato, Carson City, Nevada. a18w2

FOR SALE—Complete bakery and restaurant outfit for sale cheap; two portable ovens. Inquire at this office. a18w

FOR SALE—A nine-foot show case, with two partitions and pedestal; makes a complete counter and case. Inquire at once 312 West st. a18w

FOR SALE—Garden plants of all kinds, flowers in particular; will also do gardening and ornamental planting. LUNDQUIST & ERICKSON, 613 West Fifth street. a1in

EGGS—Thoroughbred White Leghorn eggs for hatching. Imported stock selected for heavy laying qualities. Inspection solicited. Yards north of the race track on road to Wedekind mill. Address Nevada Poultry & Egg Co., 117 Fourth street, Reno, Nevada. m9tf

STENOGRAPHER

STENOGRAPHY—Typewriting, legal business or personal. Rates reasonable. Room 9, Journal Bldg. Phone, Green 163. j18tf

MISCELLANEOUS

BEFORE wiring your house see Cooper & Estep, general contractors, at 110 First street. Phone Main 874. a19w

MRS. NEWMAN, the beauty doctor, guarantees to remove corns and makes a specialty of treating the feet for all ailments; manicuring, facial treatment; lessons given in physical culture. 406 North Virginia street. Telephone main 855. Hours 3 to 9 p. m. a14tf

LEGAL ADVERTISEMENTS

DELINQUENT NOTICE

North Truckee Irrigation Ditch Company, a corporation, location of principal place of business, Reno, Washoe county, Nevada.

Notice is hereby given there are delinquent upon the company's books the following described stock on account of assessment No. 41, levied March 9, 1905, the several amounts set opposite the names of the respective shareholders as follows:

Name—	No. Shares.	Amt.
A. J. Clark	30	$15.00
Enoch Morrill	75	37.50
George Robinson	48	33.60
N. C. Prater	50	25.00
J. B. O'Sullivan	40	20.00

And in accordance with law and an order of the board of trustees so many shares of each parcel of said stock as may be necessary will be sold at public auction at the office of the company, 238 Virginia street, Reno, Nevada, Monday, May 15, 1905, at 1 o'clock p. m. of said day to pay said delinquent assessment, together with costs of advertising and expense of sale.

By order of trustees.

G. W. SHUTTER-COTTRELL,
a14m Secretary.

TO CONTRACTORS AND BUILDERS

Bids will be received at the office of G. W. Ingalls at Sparks, Washoe county, Nevada, until 12 o'clock noon April 15, 1905 for the erection and completion on one two-story, 11-room brick building to be erected in the city of Sparks on a lot to be designated by the school trustees of that district, as per the plans and specifications on file in the office of G. W. Ingalls, clerk of the Board of Trustees at Sparks, Nevada. Also in the office of Architect Kronnick.

Each bidder must submit a certified check with his bond equal to 5 per cent of his bid and the check shall remain in the possession of the trustees until the bid is rejected or until the bidder shall file a good and sufficient bond for the faithful performance and completion of the work.

All bids must be sealed and addressed to the clerk of the board and plainly marked on the envelope, "Bid for erection of school house." The board reserves the right to reject any and all bids.

G. W. INGALLS, Clerk.
S. M. SUMMERFIELD,
J. W. O'BRIEN.
Trustees of Sparks school district, No. 29.

Dated, Sparks, March 11, 1905.

NOTICE:

The time for receiving bids on the above contracts is hereby extended to the 25th day of April, at 12 m. By order

G. W. INGALLS, Clerk.
S. M. SUMMERFIELD,
J. W. O'BRIEN.
Dated Sparks, Nev., April 8, 1905.

NOTICE TO CREDITORS

In the Second Judicial District Court of the State of Nevada, in and for Washoe county.

In the matter of the estate of Josephine Teasland, deceased.

Notice is hereby given that the undersigned has been duly appointed and qualified by the District Court of the Second Judicial District of the State of Nevada, in and for Washoe county, as administrator of the estate of Josephine Teasland, deceased.

All creditors having claims against said estate are required to file the same with proper vouchers with the clerk of the court within forty days of the first publication of this notice.

Dated April 15, A. D. 1905.

G. E. TEASLAND, Administrator.
Dodge, Parker and Arnold, attorneys for the estate. a15

MISCELLANEOUS

WHEN YOU BECOME DISGUSTED with poor work ring up Green 334. The Nevada Sanitary Steam Cleaning and Dye Works. Ladies' and gentlemen's suits cleaned, pressed and repaired. Dry cleaning a specialty. Gloves also cleaned. Work called for and delivered. Office 222 Lake street. a22tf

VAPOR, massage and electric baths; sure cure for rheumatism; for ladies and gentlemen. Room 42, third floor, Clarendon hotel. a21w

BEST JANITOR and window cleaners in Reno, Sam Polano Company, residence 309 Church Lane, phone brown 111, office 116 Virginia St. m29tf

NOTICE TO OWNER—On the 8th day of April, 1902, a black horse, no brand, was put in my pasture by parties unknown to me, and has been in my care continuously since that time and unless the pasture and feed bill is paid on or before the first day of May, I will sell the animal for the bill that is accrued against him. PETE RASMUSSEN, box 442, Reno. m30m1

CALL AT—Room 17 O'Connor block to see the latest pompadours. All kinds of hair work done and shampooing a specialty. f19tf

STOP—The Litches' Addition is now on the market for sale. This without doubt, is the best addition to the city remaining. Call at once. Lots from $200 to $275 on your own time. This addition is on the west side of South Virginia street. COTTRELL, 238 Virginia street. m15tf

FOWLER—With the famous rotary sewing machines and supplies for all kinds. Also good second hand machines at bargains. Skilled repairer. New machines for rental, 208 West street. Phone green 27. m12tf

JAPANESE Employment Office—Furnishes all kinds labor, any time; Japanese board given. Phone Main 859. Address R. Kako, 206 East Second st., Reno, Nev. a6w4

STRAYED on my premises on April 16th, a mare. Owner can have same by proving property and paying expenses. Address L. B. 100, Wadsworth, Nev. a20tf

LEGAL ADVERTISEMENTS

Five Thousand Acres of the Finest Land in the World for Sale

We have decided to open for settlement our large tract of land lying in Prosser and Spanish Spring Valley, Washoe county, a distance of from three to ten miles from Reno.

The first 2500 acres we will sell at $40 per acre. The purchaser to pay $20 per acre, as a first payment, receiving the deed for the property, the balance of $20 per acre to be paid at the convenience of the purchaser. We to give a bond guaranteeing to furnish water for the lands. The money to be paid as a first payment on said lands will be used in the enlarging and extending of our ditch line to said property.

The balance of the land will be sold at $60 per acre under the same terms. For further information inquire at the office of the Reno, Power, Light & Water Company or to P. L. Flanigan, president of the

RENO, POWER LIGHT & WATER COMPANY.

ASSESSMENT NOTICE

Office of the People's Drain Ditch Company, a corporation, with its principal place of business at Reno, Nev.:

Notice is hereby given that at a meeting of the board of trustees of the People's Drain Ditch Company, held on the 10th day of April, 1905, at their office at Reno, Nevada, an assessment (No. 4) of (40) forty cents per share was levied upon the capital stock of the company, payable at once at the office of the treasurer, the Bank of Nevada, at its office in Reno, Nevada.

Any stock upon which this assessment shall remain unpaid on

FRIDAY, MAY 12, 1905,

shall be declared delinquent and will be advertised and sold at public auction to pay such assessment, cost of advertising and expense of sale; provided, however, that land drained by this ditch, not represented in stock, shall pay ($1) one dollar per acre per year in advance.

By order of the board of trustees.

Attest: W. H. NOYES, Secretary.
Reno, Nev., April 11, 1905. a11m

ANNUAL MEETING

The annual meeting of the stockholders of the Union Building and Loan Association of Reno, Nevada, will be held at the office of the Washoe County Bank on Monday, May 8, 1905, at 8 p. m. for the purpose of electing a board of trustees for the ensuing year, and for the transaction of such other business as may properly come before the meeting. By order of the trustees.

C. R. CARTER, Secretary.
Reno, Nevada, April 9, 1905. a15

OLINGHOUSE

You need not get your outfit in Reno for the new mining field. We carry a complete stock of everything for the prospector, including

Groceries, Clothing and Mining Supplies

Everything is sold at Reno prices, freight added.

W. W. Woodruff & Son
OLINGHOUSE, NEV.

PROFESSIONAL DIRECTORY

PHYSICIANS AND SURGEONS

HARRY E. FRANCK,
Physician and Surgeon
English, German and French spoken. Rooms 4 and 5, Thoma-Bigelow building. Office hours: 9 to 10 a. m., 2 to 4 p. m and evenings. Office Phone Brown 546 Residence Phone Black 571.

L. T. BROCK, M. D.
Physician and Surgeon.
Residence 511 Riverside Avenue. Diseases of Women and Surgery a Specialty. Rooms 1 and 8, Journal Block, Second St., near Virginia, Reno, Nev. Phone, Main 43.

DR. HOWARD CAMERON,
Eye, Ear, Nose and Throat
Office in Thoma-Bigelow Building. Hours, 9 a. m. to 12 m., 2 to 5 and 7 to 8 p. m., Sundays by appointment; Phone Green 543; Virginia Street.

DENTISTS

FRED J. RULISON, D. D. S.
Dentist
Graduate University of California, College of Dentistry. Office 218 Virginia St. Phone Green 241. Residence Phone Brown 451.

DR. H. E. HALL,
Dentist
Graduate Philadelphia Dental College; Fifteen years experience; Crown and Bridge Work a specialty; Office, Rooms 21 and 22, Thoma-Bigelow Building.

DR. J. C. HENNESSY,
Dentist
Clinical Instructor College of Physicians and Surgeons, San Francisco; Office Second and Virginia Streets; Hours a. m. o 12 m. and 1 to 5 p. m.

DENTISTS

DR. HARRY C. MENTZ,
Dentist
Office Room 107, Golden Building, Center street. Hours: 9 a. m. to 5 p. m.

DR. F. T. THOMPSON,
Dentist
Hours, 9 a. m. to 12 m., 1 to 5 and 7 to 8 p. m.; Martin Building, opposite Journal office, Reno, Nev.

DR. CHAS. A. COFFIN,
Dentist
Office, Investment Building, over C. J. Brookins' store, Virginia St.; Phone Red 283.

SANITARIUMS

INVALIDS' HOME,
Cornelia S. Wentworth,
Proprietress
Rheumatism a Specialty; Trained nurses in constant attendance; No resident physician; No contageous diseases; Phone Brown 466; 308 Chestnut Street, Reno.

MRS. G. P. BLASDEL,
Concert Pianiste.
Teacher of piano playing, through the most advanced methods. All grades. Address Monroe House. Telephone Red 435.

SURVEYORS.

T. K. STEWART
County Surveyor
U. S. Deputy Mineral Surveyor. Phone, Brown 245. Reno, Nevada.

TRAINED NURSE

MISS GEORGIANA CARROLL
Trained Nurse
Apartment D, Thoma-Bigelow Building, Reno, Nevada. Phone, Green 546.

ATTORNEYS

WILLIAM B. CRAIG
District Attorney
Of Washoe County has moved his office to the Court House, on Virginia Street, where he will continue his practice as before.
P. O. Box 723 Phone Black 482

W. E. F. DEAL,
Attorney-at-Law
Offices, Bank of California Building, Virginia City, Nev., and Rooms 51-52 Nevada Block, San Francisco; Will practic in all State and Federal Courts in Nevada and California, and in the United States Supreme Court.

E. S. FARRINGTON C. E. MACK
Attorneys-at-Law
Office, Ryland Block, 117 Virginia Street; Phone Black 3; Will practice in all Courts of the State and United States Courts.

DODGE, PARKER & ARNOLD,
Attorneys-at-Law
Washoe County Bank Building, Reno, Nevada.

JAMES T. BOYD,
Lawyer
Rooms 101, 102 and 103, Golden Building.

TEACHER OF MUSIC

A. T. KROLL
Teacher of Violin
Instructions Given by a Modern and Most Practical Method. A. T. Kroll's Orchestra. Music furnished for Receptions, Weddings, Balls, Concerts, and the Drawing Room. Residence, 109 Liberty Street Phone Main 518.

NOVACOVICH
GROCER

There's satisfaction in knowing that when you buy groceries you are buying pure groceries.

COMMERCIAL ROW
RENO ... NEVADA

C. Jeff Brookins for News of Goldfield and Tonopah

C. Jeff for everything you want. Maps of Goldfield and Tonopah notices of location, Copp's Mining Laws, all kinds of legal blankks, prospector's field and guide book, Notary seal, $2.50, corporation seal $2.50, stock certificates, stock ledgers, stock journals, printed minute books all kinds of blank books, office supplies of all kinds, typewriter ribbons for every make of machine. In fact you can get anything you want in the stationery line in this store, as well as ice cream, soda water and candies.

C. JEFF BROOKINS
224 Virginia St. Reno, Nev.

RIDE A NEVADA...

The wheel that is made for Reno's Rough Roads.

A $40 Nevada Bicycle given away. Ticket given with every 25c purchase on sundries, Fishing tackle, or repairing.

Nevada Cycle and M'fg Company
11 West Second Street, Reno

Hazen-Fallon Stage Line

BAILEY & COLTRIN, Props.

Meets No. 6 at Hazen. Two and one-half hours to Fallon. Good Comfortable coaches, good stock and daily trips, Sundays included. Fare $1.50.

A Study in Vibration

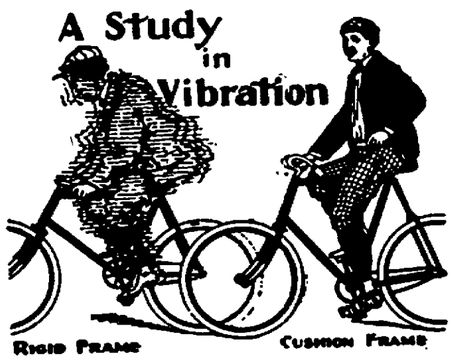

Pierce Cushion Frames...

With the only successful Spring Front Fork and Ball Bearing Oscilating Joint at Crank Hanger

Make All Roads Smooth...

Carr & Elliott, Sporting Goods House
Sell Them at 26 Second Street, Reno

United States Smelting Co.
SALT LAKE CITY, UTAH
Lead and Copper Ores

The United States Smelting Company
Is now in the market for all kinds of lead and copper ores at Prices Favorable to Shippers

ADDRESS ALL COMMUNICATIONS
To Salt Lake City, Utah
Consign all shipments as follows: United States Smelting Co. Bingham Junction, Utah.
When shipment is made please notify us promptly and if public sampler is prefrred, Designate which one; also designate one Assayer.

NEVADA MEAT COMPANY....

Manufacturers of Lawn Fertilizers, Meat Meal For Hogs or Poultry, Ground Bone Meal for Poultry.

Write for Particulars...

Corner Alameda and Fourth Sts.
RENO, NEVADA

OBERON
CHAS. DREYER, PROP.

Cyrus Noble Whiskey

The Finest Orchestra on the Pacific Coast. Programme is changed nightly :: :: :: :: ::

RENO, :: NEVADA

S. WILLIAMS A. BERGMAN
...THE OWL BAR...
BERGMAN & WILLIAMS, Props.
Kellogg Whisky and Everything That is First Class
Virginia St., Reno, Nev.

NewspaperARCHIVE® NewspaperARCHIVE®